

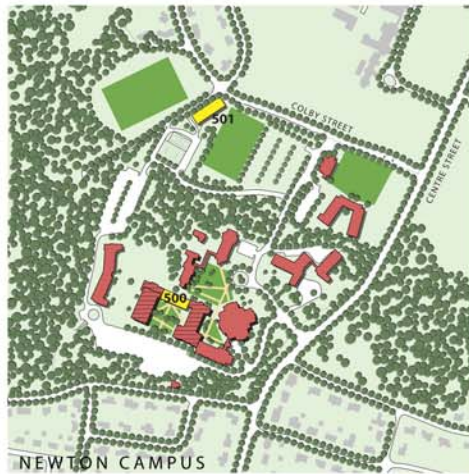

Boston College Brighton Athletics Fields

Allston Brighton Boston College Community Task Force Meeting

August 16, 2016



BOSTON COLLEGE MASTER PLAN NEAR TERM PLAN September 2015

- COMPLETED**
 - 200 - Stokes Hall
 - 203 - Gasson Hall
 - 204 - St. Mary's Hall
 - 205 - Maloney Hall
 - 402 - 9 Lake Street
 - 403 - Cadigan Alumni Center
 - 407 - 129 Lake Street
 - 409 - Weston Jesuit Community
 - UNDER CONSTRUCTION**
 - 305 - Undergraduate Housing
 - 410 - Undergraduate Housing
 - 411 - Museum & Conference Center
 - PLANNED (NEAR TERM PHASE 1)**
 - 202 - Integrated Science Center
 - 302 - Recreation Center
 - 408 - Brighton Athletics Center
 - FUTURE (NEAR TERM PHASE 2)**
 - 201 - Dining
 - 300 - Beacon Street Garage Expansion
 - 301 - Undergraduate Housing
 - 303 - University Center
 - 304 - Undergraduate Housing
 - 400 - Undergraduate Housing
 - 401 - Fine Arts
 - 404 - Auditorium
 - 406 - Parking Garage
 - 500 - Smith Wing Replacement
 - 501 - Recreation/Athletics Building
 - BUILDINGS TO BE RENOVATED**
 - EXISTING BUILDINGS**
- Campus Areas:
- Area 1: Upper Campus (100's)
 - Area 2: Middle Campus (200's)
 - Area 3: Lower Campus (300's)
 - Area 4: Brighton Campus (400's)
 - Area 5: Newton Campus (500's)
 - Area 6: Hammond Triangle (600's)





Project Components

Baseball: 1000 seats, synthetic turf, press box, batting cage, lights

Softball: 300 seats, synthetic turf, press box, batting cage, lights

Recreation: No seats, natural grass, lights

Support Building: Restrooms, concessions storage, ticketing, first aid, 3000 s.f.

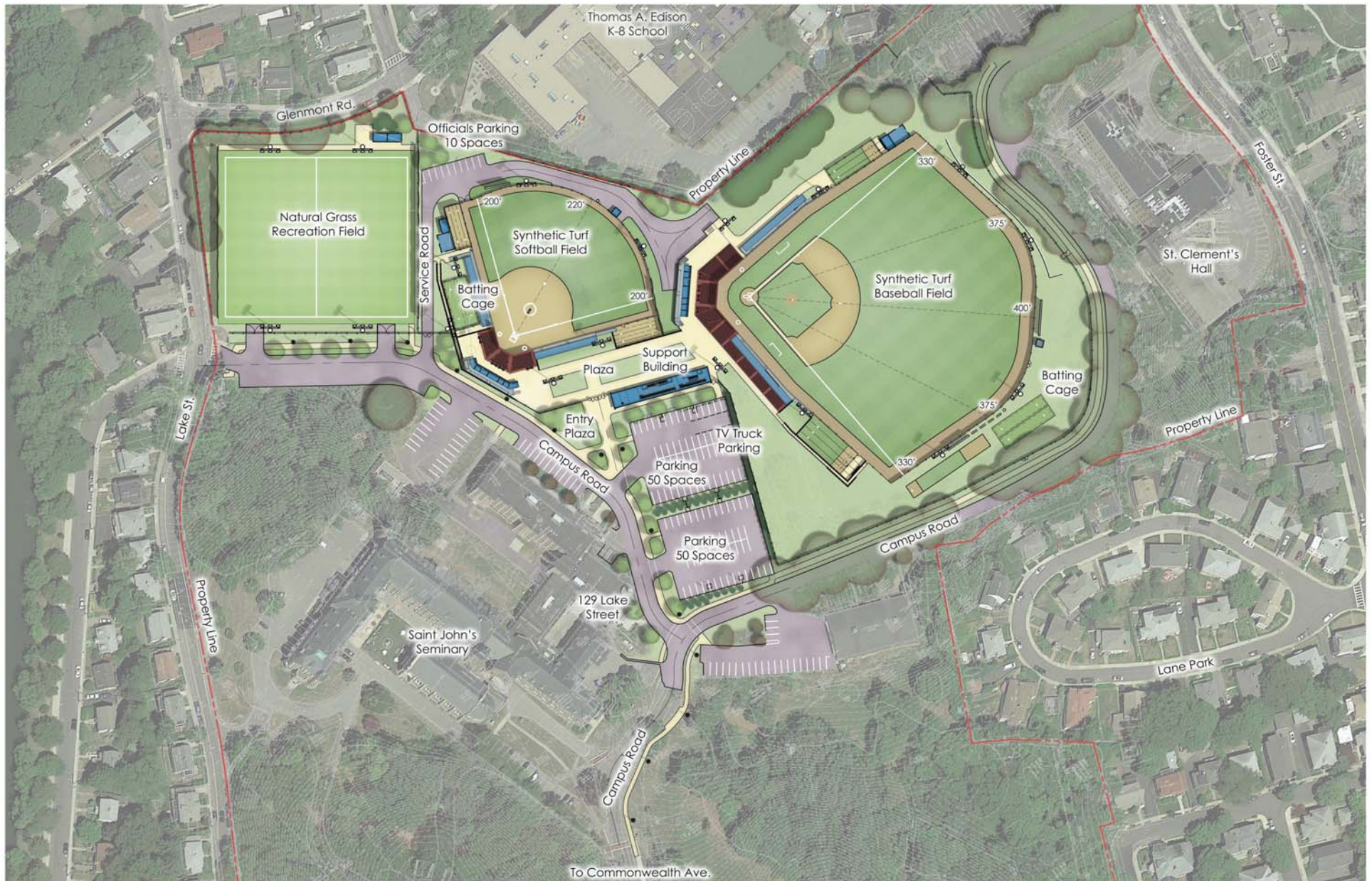



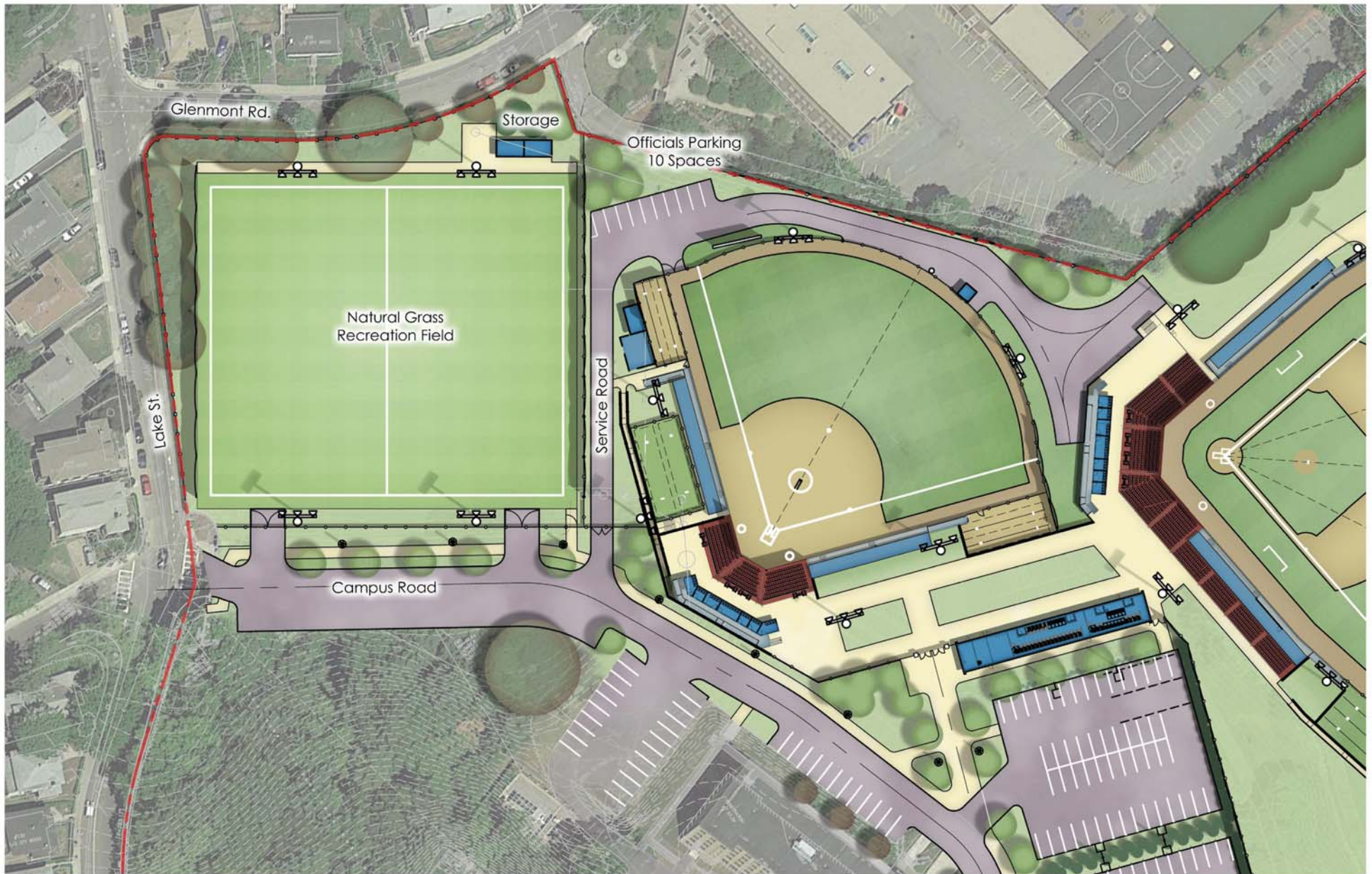

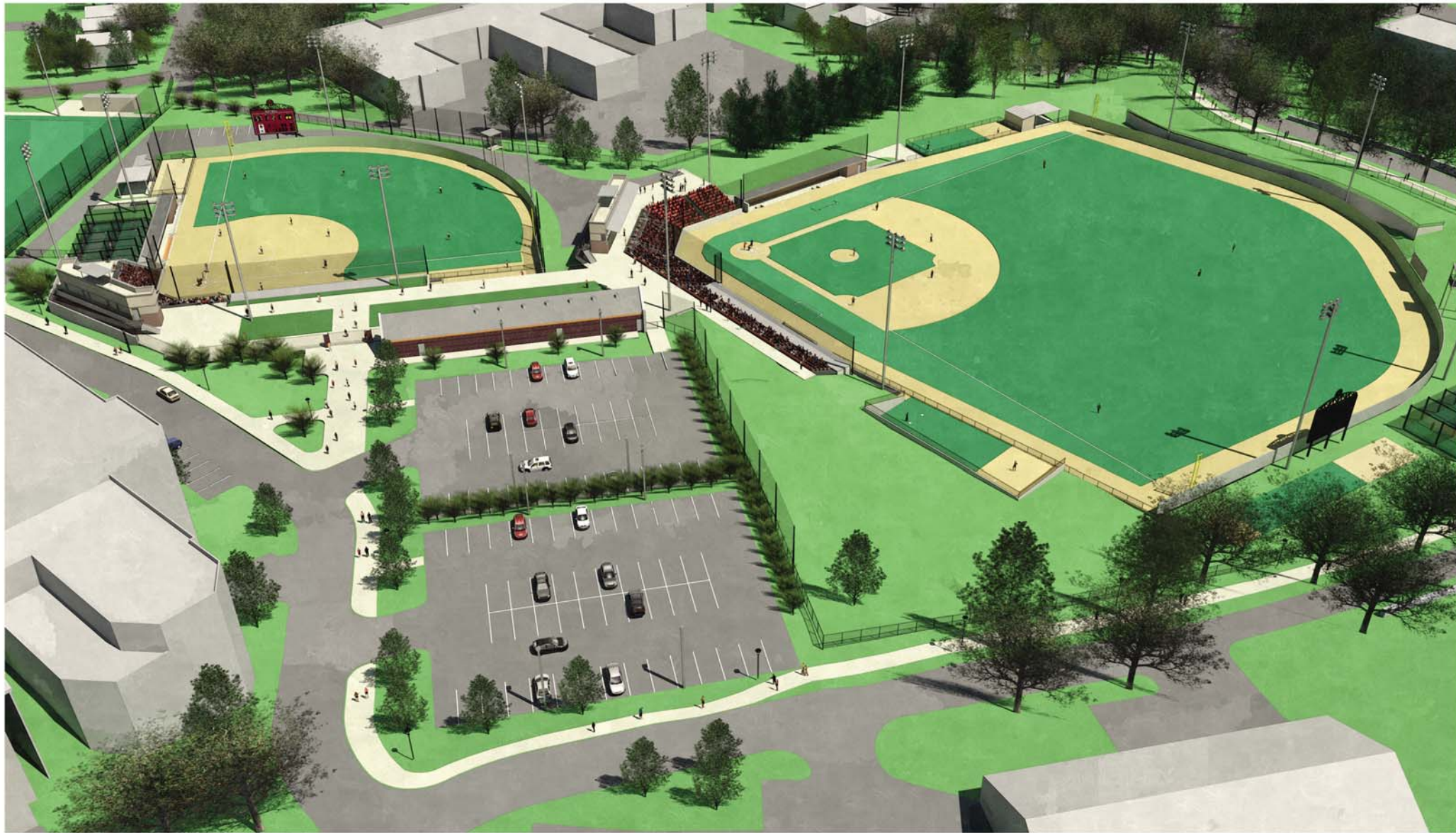

 **Boston College**
Brighton Athletics Fields

Perspective View

 **CIA**  **DLR Group**
Architecture Engineering Planning Interiors



 **Boston College**
Brighton Athletics Fields

Perspective View

 **CIA**  **DLR Group**
Architecture Engineering Planning Interiors

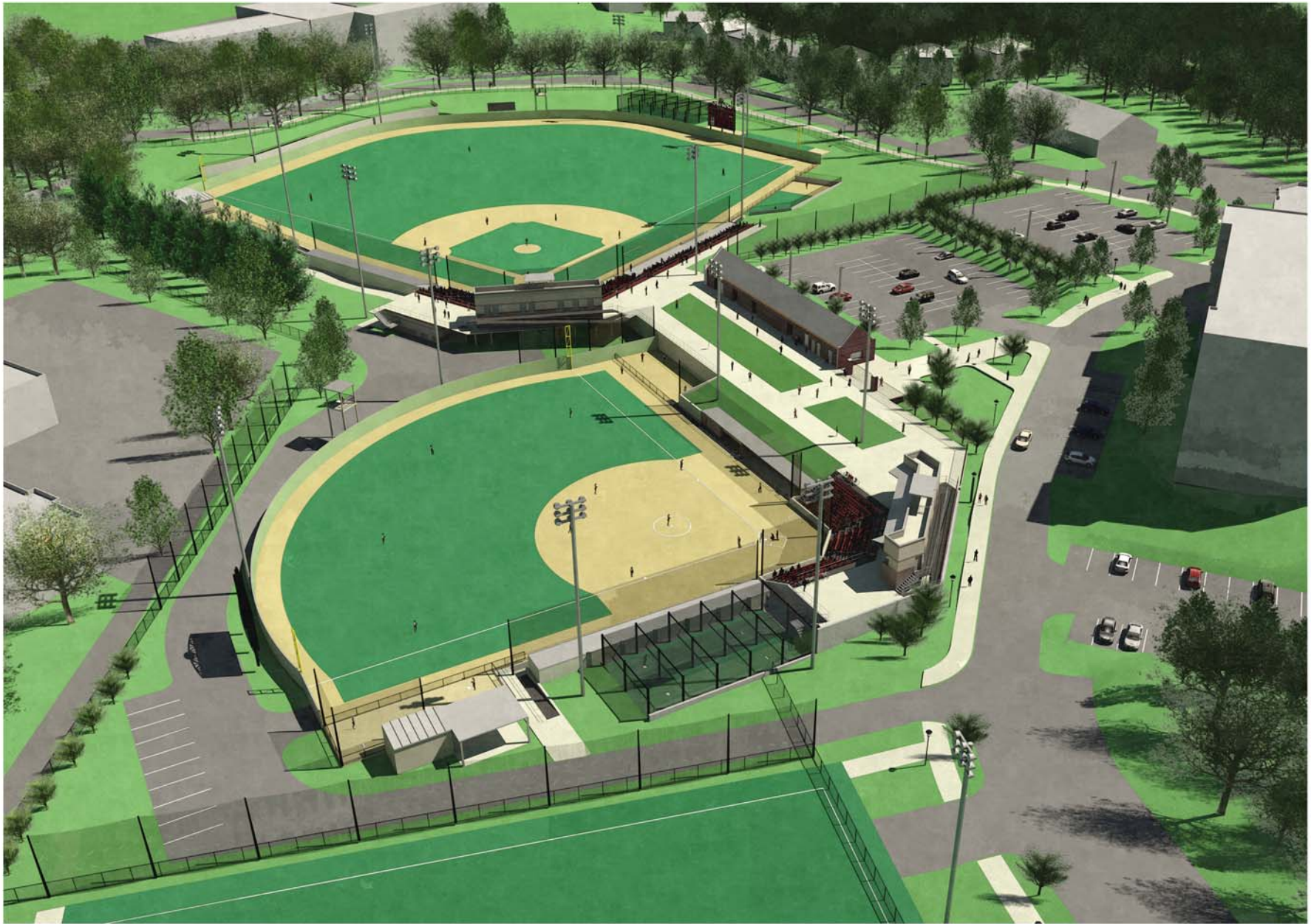

 **Boston College**
Brighton Athletics Fields

Perspective View

  **DLR Group**
Architecture Engineering Planning Interiors



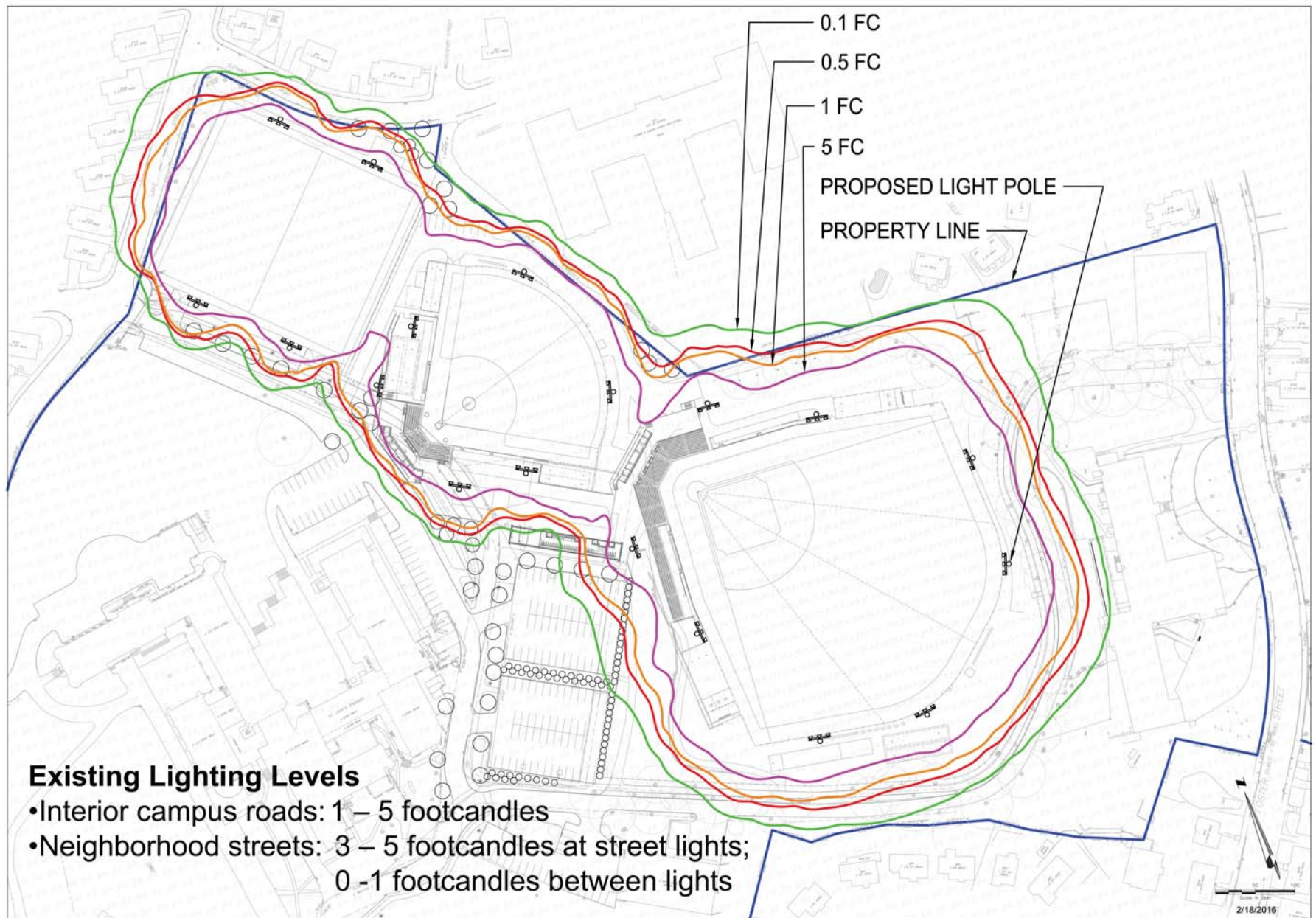

Boston College
Brighton Athletics Fields

Proposed Lighting and Spill Diagram



DLR Group
Architecture Engineering Planning Interiors



Decibel Levels

- Existing site at midday: 50 - 70 dBA
- Normal conversation: 55 - 65 dBA
- Automobile passing at 20': 65 - 70 dBA
- Train passing at 200': 70 - 85 dBA

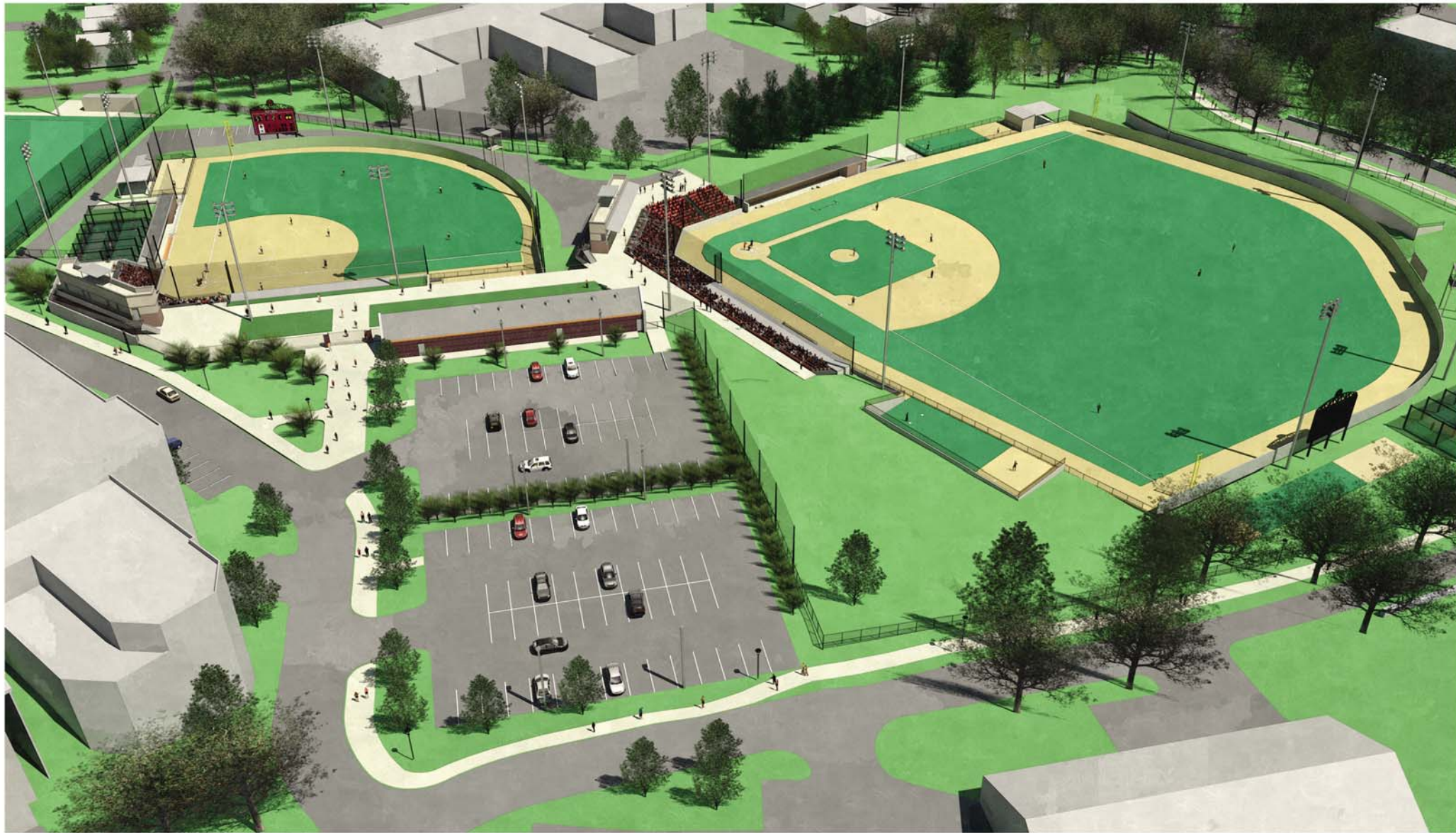

 **Boston College**
Brighton Athletics Fields

Perspective View

  **DLR Group**
Architecture Engineering Planning Interiors

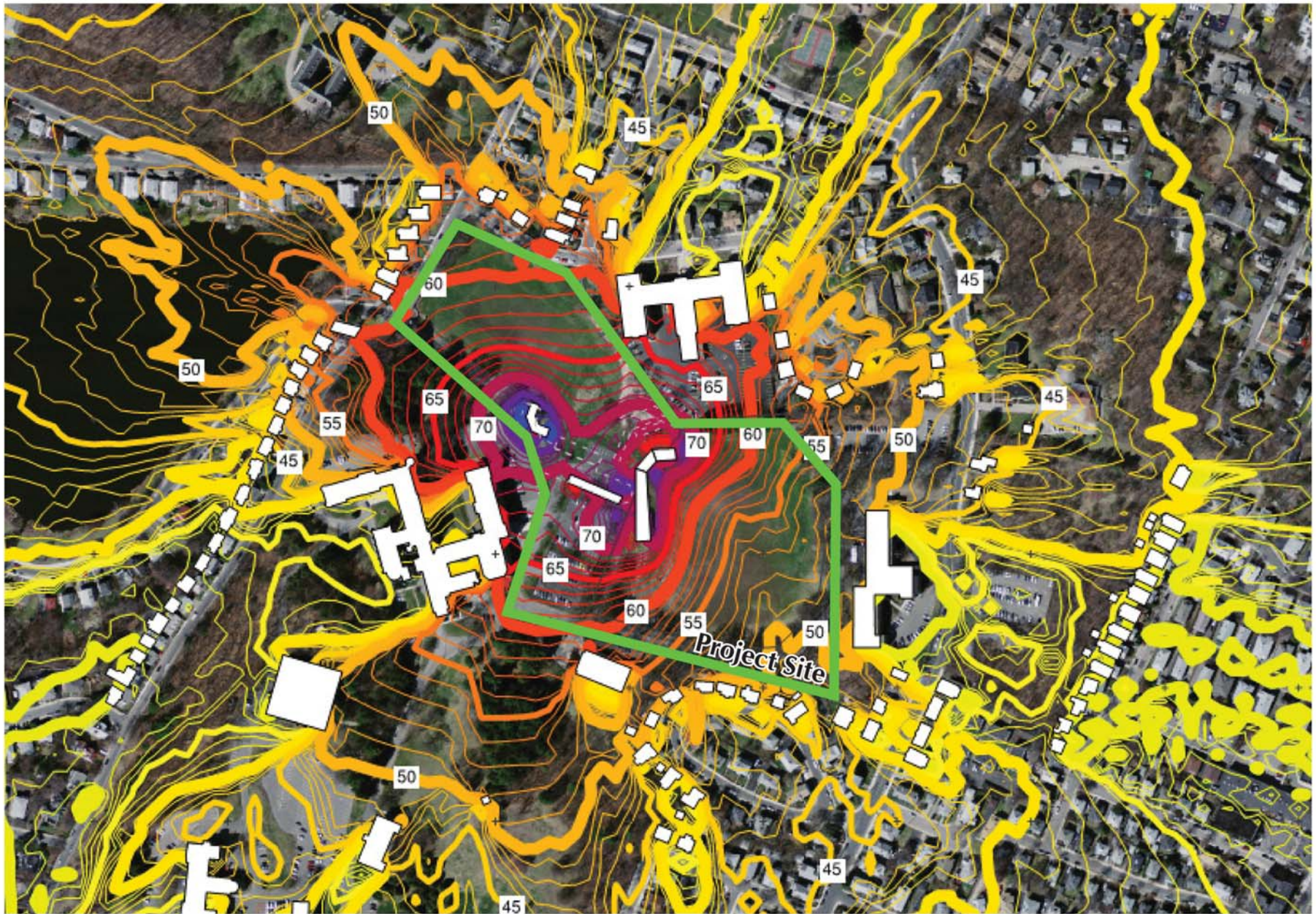

Boston College
Brighton Athletics Fields

Proposed Sound Level Map



 **DLR Group**
Architecture Engineering Planning Interiors

Schedule of Use

Baseball: September – November and late January – May

Softball: August – November and late January – May

Recreation: August – November and February – May

Note: Schedule of use is weather dependent and may vary due to start of academic year and changes in ACC or NCAA rules and regulations.