

BOSTON COLLEGE

FACT BOOK

2009-2010

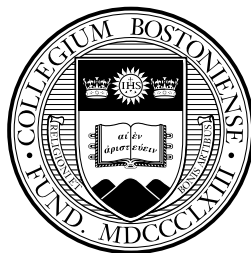

Current and past issues of the Boston College Fact Book are available
on the Boston College web site at
www.bc.edu/factbook

© Trustees of Boston College 1983-2010

FOREWORD

The Office of Institutional Research is pleased to present the **Boston College Fact Book, 2009-2010**, the 37th edition of this publication.

This book is intended as a single, readily accessible, consistent source of information about the Boston College community, its resources, and its operations. It is a summary of institutional data gathered from many areas of the University, compiled to capture the 2008-2009 Fiscal and Academic Year, and the fall semester of the 2009-2010 Academic Year. Where appropriate, multiple years of data are provided for historical perspective. While not all-encompassing, the Fact Book does provide pertinent facts and figures valuable to administrators, faculty, staff, and students.

Sincere appreciation is extended to all contributors who offered their time and expertise to maintain the greatest possible accuracy and standardization of the data. A concerted effort is made to make this publication an increasingly more useful reference, at the same time enhancing your understanding of the scope and progress of the University. We welcome your comments and suggestions toward these goals.

This Fact Book, as well as those from previous years, is available in its entirety at www.bc.edu/factbook.

Aideen Gleeson
Senior Research Analyst, Institutional Research
Office of Institutional Research, Planning & Assessment

Jessica Greene
Director, Institutional Research
Office of Institutional Research, Planning & Assessment

December 2009

THE MISSION OF BOSTON COLLEGE

Strengthened by more than a century and a quarter of dedication to academic excellence, Boston College commits itself to the highest standards of teaching and research in undergraduate, graduate, and professional programs and to the pursuit of a just society through its own accomplishments, the work of its faculty and staff, and the achievements of its graduates. It seeks both to advance its place among the nation's finest universities and to bring to the company of its distinguished peers and to contemporary society the richness of the Catholic intellectual ideal of a mutually illuminating relationship between religious faith and free intellectual inquiry.

Boston College draws inspiration for its academic and societal mission from its distinctive religious tradition. As a Catholic and Jesuit university, it is rooted in a world view that encounters God in all creation and through all human activity, especially in the search for truth in every discipline, in the desire to learn, and in the call to live justly together. In this spirit, the University regards the contribution of different religious traditions and value systems as essential to the fullness of its intellectual life and to the continuous development of its distinctive intellectual heritage.

Boston College pursues this distinctive mission by serving society in three ways:

- by fostering the rigorous intellectual development and the religious, ethical, and personal formation of its undergraduate, graduate, and professional students in order to prepare them for citizenship, service, and leadership in a global society;
- by producing nationally and internationally significant research that advances insight and understanding, thereby both enriching culture and addressing important societal needs; and
- by committing itself to advance the dialogue between religious belief and other formative elements of culture through the intellectual inquiry, teaching and learning, and the community life that form the University.

Boston College fulfills this mission with a deep concern for all members of its community, with a recognition of the important contribution a diverse student body, faculty, and staff can offer, with a firm commitment to academic freedom, and with a determination to exercise careful stewardship of its resources in pursuit of its academic goals.

TABLE OF CONTENTS

Foreword.....	2
The Mission of Boston College.....	2
A Brief History of Boston College	6
A Boston College Chronology.....	7
Boston College Profile.....	11

ADMINISTRATION & FACULTY

Board of Trustee Membership	14
Trustee Associate Membership	15
Board of Trustee Chairmen	16
Officers of the University.....	17
Academic Administration	17
Academic Institutes and Centers	18
University Centers	19
The Jesuit Community at Boston College.....	19
The Weston Jesuit Community at Boston College	19
Chart of Administration.....	20
Provost and Dean of Faculties Units.....	21
Executive Vice President Units	23
Professional, Administrative, and Support Staff Personnel by Gender	24
Professional, Administrative, and Support Staff Personnel by VP Area	25
Restricted Funded Personnel by Gender and FTE.....	25
Faculty:	
by School and Rank.....	25
by School and Gender	26
by School and Tenure Status.....	26
by Highest Degree Earned and Gender.....	26
by Rank and Gender.....	27
by Highest Degree Earned and Rank.....	27
Full-Time Faculty, Teaching Fellows, and Teaching Assistants:	
Full-Time Equivalent by School.....	27
by School and Department	28
Faculty Compensation:	
by Rank	29
by Rank, Average Compared to AAUP Category I	29

STUDENTS

Freshman Enrollment by Year and Gender (Full-Time).....	32
Freshman Admission Profile.....	32
Freshman Applications, Acceptances, and Enrollment (Full-Time).....	32
Class of 2013 Applications, Acceptances, and Enrollment – Geographic Distribution.....	33
Top Cross Application Competitor Schools of Enrolling Freshmen	34
Undergraduate Transfer Students:	
Applications, Acceptances, and Enrollment (Full-Time)	34
by Type of Previous Institution and Gender	34
Geographic Distribution of Undergraduate Students	35
Enrollment:	
by School, Gender, and Status	36
Student Credit Hours by School.....	36

by School, Gender, and Status (Five Years)	37
AHANA and International Enrollment.....	37
Full-Time Equivalent Enrollment by School.....	38
Undergraduates Studying Abroad	39
Summer Session Enrollment	39
Graduate Enrollment by Degree & Program	40
Undergraduate Majors by School.....	41
Undergraduate Minors by School	42
Most Popular Undergraduate Majors.....	43
Disciplines with Largest Percent Increase in Undergraduate Majors	43
Most Popular Undergraduate Minors	43
International Students and Scholars:	
by School.....	44
by Class or Program	44
by Gender and Status.....	44
by Country	45
Degrees Conferred:	
Undergraduate and Graduate by Degree and Gender	46
Undergraduate by Degree and Number of Majors	47
Undergraduate by School and Major	48
Undergraduate by Number of Majors.....	49
Graduate by School, Degree, Primary Field, and Gender	50
Undergraduate Financial Aid:	
Dollars Awarded	51
Average Need-Based Financial Aid.....	51
Undergraduate Student Graduation and Retention Rates	52
Competitive Fellowships and Awards.....	52

ALUMNI & ADVANCEMENT

Alumni Association National Board of Directors	54
Alumni Association Regional Chapters.....	54
Alumni Association Achievement Awards.....	54
Alumni Geographic Distribution.....	55
Living Alumni by Primary School and Class.....	56
Living Alumni by Gender and Class	58
Gifts to the University	59
Individual Donors by Giving Club	59
Alumni Donors by Primary School and Class	60

PHYSICAL PLANT

Buildings Related to Boston College Operations.....	64
Boston College Properties.....	68
Facility Capacities	69
Summary of Building Use	69
Classrooms.....	69
Offices.....	70
Dining Facilities	71
Residence Hall Statistics by Building.....	72

FINANCE

Highlights of Financial Operations	76
Condensed Statement of Financial Position	77
Tuition and Fees	78
Undergraduate Tuition Restated in 1982-84 Dollars.....	79

ACADEMIC RESOURCES & RESEARCH ACTIVITY

Boston College Libraries	82
Boston College Library Holdings	82
Expenditures for Library Materials.....	82
Highlights of Sponsored Activities	83
Summary of Funding Actions Awarded	83
Sponsored Projects, Source and Application of Funding.....	84
Sponsored Projects Activity	
Number of Funding Actions Received.....	84
Dollar Amount of Funding Actions Received.....	84
Total Accounted Expense.....	85
Number of Proposals Submitted.....	85
Selected Sponsored Project Awards.....	86

ATHLETICS

Varsity Sports Records	88
Intercollegiate Sports Participation	88
Intramural Sports Participation	89

GENERAL INFORMATION

Founder of Boston College	92
Presidents of Boston College	92
Honorary Degrees and President's Medals Awarded (Within last decade).....	92
Honorary Degrees Granted	93
Types of Degrees Conferred.....	93
Primary Accrediting Agencies.....	93
Association Memberships.....	94
Academic Calendars.....	95
Fact Book Sources	95
Index.....	96
Campus Maps	98

A BRIEF HISTORY OF BOSTON COLLEGE

Boston College was founded by the Society of Jesus in 1863, and is one of twenty-eight Jesuit colleges and universities in the United States. With three teachers and twenty-two students, the school opened its doors on September 5, 1864. At the outset and for more than seven decades of its first century, the College remained an exclusively liberal arts institution with emphasis on the Greek and Latin classics, English and modern languages, and with more attention to philosophy than to the physical or social sciences. Religion, of course, had its place in the classroom as well as in the nonacademic life of the College.

Originally located on Harrison Avenue in the South End of Boston, where it shared quarters with the Boston College High School, the College outgrew its urban setting toward the end of its first fifty years. A new location was selected in Chestnut Hill, then almost rural, and four parcels of land were acquired in 1907. A design competition for the development of the campus was won by the firm of Maginnis and Walsh, and ground was broken on June 19, 1909, for the construction of Gasson Hall. It is located on the site of the Lawrence farmhouse, in the center of the original tract of land purchased by Father Gasson, and is built largely of stone taken from the surrounding property.

Later purchases doubled the size of the property, with the addition of the upper campus in 1941, and the lower campus with the acquisition of the Lawrence Basin and adjoining land in 1949. In 1974, Boston College acquired Newton College of the Sacred Heart, a mile-and-a-half from the main campus. With fifteen buildings standing on forty acres, it is now the site of the Boston College Law School and residence halls housing almost 900 freshmen.

Though incorporated as a university since its beginning, it was not until its second half-century that Boston College began to fill out the dimensions of its charter. The Summer Session was inaugurated in 1924; the Graduate School of Arts and Sciences in 1925; the Law School, 1929; the Evening College, 1929; the Graduate School of Social Work, 1936; the College of Business Administration, 1938. The latter, along with its Graduate School established in 1957, is now known as the Wallace E. Carroll School of Management. The Schools of Nursing and Education were founded in 1947 and 1952, respectively and are now known as the William F. Connell School of Nursing and the Carolyn A. and Peter S. Lynch School of Education.

The Graduate School of Arts and Sciences began programs at the doctoral level in 1952. Now, courses leading to the doctorate are offered by twelve Arts and Sciences departments. The Schools of Education and Nursing, the Carroll Graduate School of Management, the Graduate School of Social Work, and the School of Theology and Ministry also offer doctoral programs.

In 1927, Boston College conferred one earned bachelor's degree and fifteen Master's degrees on women through the Extension Division, the precursor of the Graduate School of Arts and Sciences, the Evening College, and the Summer Session. By 1970, all undergraduate programs had become coeducational. Today, female students comprise more than half of the University's enrollment.

In 1996, the Evening College became the College of Advancing Studies, offering a Master's degree as well as the bachelor's degree; in 2002, the College was renamed the Woods College of Advancing Studies. In July 1996, the University's longest presidency, 24 years, came to an end when Father J. Donald Monan became chancellor and was succeeded in the presidency by Father William P. Leahy.

During the decade of the nineties, the University completed several major construction projects, including the expansion and renovation of Higgins Hall, the updating of residence halls on the upper campus and Newton campus, and the construction of a new office building for faculty and administration on lower campus. These projects provided on-campus housing for more than 80% of the college undergraduates.

In recent years, major advances have also occurred in student selectivity. Between 1996 and 2006, freshman applications increased from 16,501 to 26,584, and the average SAT scores of entering freshmen increased from 1,248 to 1,325. During this same period, the dollar amount of sponsored project awards received by the University more than doubled. Since 1996, the University's endowment has grown from \$590 million to approximately \$1.8 billion, the result of successful investment strategies and effective fund-raising campaigns.

A milestone in the history of the University took place on June 29, 2004, when Boston College acquired 43 acres of land and five buildings in Brighton previously owned by the Archdiocese of Boston. In November 2004, St. Stephen's Priory in Dover, encompassing 78.5 acres of land, was purchased by Boston College from the Dominican Fathers. Boston College later purchased an additional 18 acres of land on the Brighton campus. On December 5, 2007, Boston College unveiled its 10-year, \$1.6 billion expansion plan, including the addition of up to 100 new faculty members, a recreation complex, more than 600 beds for undergraduates, a fine arts district, and new athletic facilities.

In the fall of 2008, BC's new School of Theology and Ministry opened its doors on the Brighton campus. In June 2008 the Weston School of Theology re-affiliated with BC, and joined the Institute of Religious Education and Pastoral Ministry and C21 Online to form the new Boston College School of Theology and Ministry. In 2008, undergraduate applications to Boston College soared past the 30,000 mark, the highest figure in University history. University trustees approved an operating budget of \$772 million for 2008-09, and an undergraduate tuition of \$37,410. In June 2009, the City of Boston approved BC's expansion plans for the Lower and Brighton campuses.

A BOSTON COLLEGE CHRONOLOGY

- | | | | |
|------|--|------|---|
| 1857 | Father John McElroy, S.J., purchased property in the South End of Boston for a new college. | 1940 | Cotton Bowl vs. Clemson (3-6) first bowl game. |
| 1863 | Gov. John A. Andrews signed the charter of Boston College, April 1. First meeting of the Boston College trustees was held on July 6. | 1941 | Cardinal O'Connell purchased the Liggett estate, the upper campus, and gave it to the College. |
| 1864 | Boston College opened on September 5, with Father John Bapst, S.J., as president and Father Robert Fulton, S.J., as dean. Twenty-two students were admitted. | 1946 | To accommodate post-war enrollment, army surplus barracks became dormitories on the site of present Campion Hall; a larger office/classroom building was erected on the site of McGuinn, and a recreation building on the site of Cushing Hall. |
| 1877 | Commencement was held. Nine students received First A.B. degrees, June 28. | 1947 | Construction began on the first permanent building since the completion of Bapst in 1928, to house the College of Business Administration (occupied in September 1948). The School of Nursing opened at 126 Newbury Street. |
| 1883 | The Stylus, the College literary magazine, founded. | 1949 | College acquired small reservoir (lower campus). Hockey team won national title at Colorado Springs. |
| 1907 | Father Thomas Gasson, S.J., named president; purchased 31-acre Lawrence farm in Chestnut Hill for new campus. | 1951 | Lyons Hall was completed in July. |
| 1913 | Gasson Hall completed. First graduation held at the Heights, June 18. Four classes enrolled in Gasson in September. | 1952 | The School of Education opened in September in Gasson Hall. Doctoral programs were begun in Economics, Education, and History, the beginning of increased emphasis on graduate education. |
| 1918 | Conscription and voluntary enlistment for World War I reduced the College enrollment to 125 in October, down from 671 two years earlier. | 1954 | Law School moved to St. Thomas More Hall on the Chestnut Hill campus. |
| 1919 | Boston College won its first major football victory, 5-3, over favored Yale at New Haven. First issue of The Heights, student weekly, printed November 17. | 1955 | Claver, Loyola, and Xavier Halls opened, first campus residences constructed by BC. The School of Education moved into Campion Hall. |
| 1923 | Baseball team beat Holy Cross 4-1 before 30,000 at Braves Field, June 18. | 1957 | Graduate School of Management founded. Alumni Stadium dedicated September 21. |
| 1924 | Summer School started. | 1958 | Latin no longer required for the A.B. degree. The College of Arts and Sciences Honors Program and the Scholar of the College Program were begun. The original gymnasium, Roberts Center, and the first hockey rink, McHugh Forum, were opened. |
| 1925 | Graduate School of Arts and Sciences started. | 1959 | The Board of Regents, advisory to the trustees and administration, was established. |
| 1928 | Bapst Library opened, the fourth of the early Maginnis and Walsh buildings. Weston Observatory, the seismological station, founded. | 1960 | The Nursing School occupied its campus building, Cushing Hall. Three more student residences, named for the early bishops of Boston, Cheverus, Fenwick, and Fitzpatrick, were completed. |
| 1929 | Law School opened at 11 Beacon Street. Boston Evening College started as "Boston College Intown" at 126 Newbury Street, Boston. | 1961 | McElroy Commons opened. |
| 1935 | Greek requirement for the A.B. degree dropped. | | |
| 1936 | Graduate School of Social Work opened at Newbury Street. | | |
| 1938 | School of Management opened at Newbury Street as the "College of Business Administration." | | |

- 1963 The Boston College Centennial Convocation was addressed by President John F. Kennedy on April 20. The Self-Study of the College of Arts and Sciences led to a new core curriculum, a reduction in the course load, election of department chairmen, the establishment of Educational Policy committees, and sabbaticals.
- 1964 Carney Hall opened. Welch, Williams, and Roncalli residences were occupied.
- 1966 Higgins Hall was dedicated in November.
- 1968 The Board of Regents joined the Jesuit trustees to form the Board of Directors, October 8. The Black Talent Program was started, precursor to AHANA Student Programs.
- 1970 Women admitted for degrees in all undergraduate colleges. The modular residences were placed on the lower campus. PULSE, an academic/social action program, was started. The Campus School for multi-handicapped children was begun.
- 1971 The offices of President of Boston College and Rector of the Boston College Jesuit Community were separated on January 1. Installation of Omicron Chapter, Phi Beta Kappa took place on April 6.
- 1972 Father J. Donald Monan, S.J., succeeded Father W. Seavey Joyce, S.J., as president, September 5. The trustees voted to eliminate the Board of Directors and to expand the Board of Trustees to include laymen, November 19. The newly structured Board of Trustees, with 35 members (13 Jesuits), elected Cornelius Owens '36 chairman. The Women's Center was established.
- 1973 The Long-Range Fiscal Planning Committee presented to the Trustees a plan for balanced budgets for the succeeding five years.
- 1974 Newton College of the Sacred Heart became part of Boston College (announced March 11).
- 1975 The Law School moved to the Newton Campus. Edmond's Hall was occupied in September.
- 1976 The New Heights Advancement Campaign to raise \$21 million was begun in April. Over the next five years, more than \$25 million was raised.
- 1979 One thousand friends of Speaker of the House Thomas P. O'Neill, '36, gathered in Washington to establish the O'Neill Chair in American Politics, December 9. The Graduate School of Social Work established a doctoral degree program. The Recreation Complex was named for Athletic Director William J. Flynn.
- 1980 The Jesuit community endowed the Thomas I. Gasson, S.J., Chair for distinguished Jesuit scholars.
- 1982 Walsh Hall residence dedicated to former president Michael P. Walsh, S.J., October 7.
- 1984 O'Neill Library dedicated to Speaker Thomas P. O'Neill, October 14. Doug Flutie awarded Heisman Trophy.
- 1985 The E. Paul Robsham, Jr. Theater Arts Center was dedicated on October 25.
- 1986 Dedication of renovated Bapst Library, dedication of Burns Library, April 22. Goals for Nineties (planning document) published. Alumni Association moved to Alumni House on the Newton Campus. St. Patrick's Day dinner took place in Washington honoring Speaker Thomas P. O'Neill. Speakers included President Ronald Reagan, former President Gerald Ford, and Bob Hope. Two million dollars were raised for BC scholarships. Five-year \$125 million Campaign for Boston College started. The dismantling of McHugh Forum was begun to make way for Conte Forum.
- 1987 The Graduate School of Management's doctoral program in finance was approved by the Trustees. The Jesuit Institute, funded by a \$1.5 million gift from the Jesuit community, with a matching University commitment, was established to support exploration into the religious and ethical questions that emerge through the intersection of faith and culture.
- 1988 The first students enrolled in the new Nursing Ph.D. program. The Music Program became a department of the College of Arts and Sciences. Vouté Hall and its companion student residence were occupied. The Museum of Art was opened in Devlin Hall.
- 1989 Congressman Silvio O. Conte, '49, was present for the dedication of Conte Forum. The School of Management became the Carroll School of Management in honor of Wallace E. Carroll, '28. Sister Thea Bowman was awarded an honorary degree and AHANA House was named for her in October. Roberts Center was razed to make room for the Merkert Chemistry Center.
- 1991 Wing added to Campion Hall, with major renovation of the original building.
- 1992 The Eugene F. Merkert Chemistry Center dedicated. The Campaign for Boston College completed, exceeding the \$125 million goal by over \$11 million.
- 1993 Renovated Devlin Hall welcomed occupants: the Department of Geology and Geophysics, the Department of Fine Arts, the Art Museum, and the Admission Office. The football team beat Notre

- Dame at South Bend, 41–39, when Notre Dame was ranked No. 1 in the country. Renovation of Fulton Hall was begun. The Theater Department was established.
- 1994 Graduate programs in Nursing and Education separated from the Graduate School of Arts & Sciences. Father Monan established a University Academic Planning Council to map university strategies. A garage for 900 cars was completed behind St. Mary’s Hall. The stadium seating capacity was enlarged from 32,000 to 44,500.
- 1995 On October 6, 1995, the trustees elected Father William P. Leahy, S.J., to succeed Father J. Donald Monan, S.J., as president. Fulton Hall reopened, enlarged and transformed exteriorly to match the Gothic style of the early buildings.
- 1996 The Law School’s new library was completed and opened on the Newton campus in January. U.S. News & World Report ranked Boston College 16th among the nation’s teaching universities and 37th in the national university category. The student residence at 70 St. Thomas More Road was named Thomas A. and Margaret A. Vanderslice Hall; the nearby residence building at number 80 was named Gabelli Hall; the Art Museum became the Charles S. and Isabella V. McMullen Museum of Art. On July 31, Father Monan’s 24-year presidency ended, and on October 18, Father William P. Leahy, S.J., was inaugurated as the 25th president of Boston College.
- 1997 In a rating of graduate schools, U.S. News & World Report placed Boston College Law School 22nd in its field, while the Graduate School of Social Work was ranked 14th, the School of Nursing 27th, and the School of Education 28th. In March, Father Leahy was homilist at the annual St. Patrick’s Day Mass at the Cathedral of the Holy Cross.
- 1998 The formal opening of the Irish Institute and the Irish Studies Program was held at Connolly House. Work began on a three-year project to renovate and expand Higgins Hall, which houses the Biology and Physics departments. U.S. News & World Report rated the BC schools of law, education, and nursing among the top 25 in their fields. BC undergraduates won more than 20 prestigious national fellowships, including a dozen Fulbrights and a coveted Marshall Scholarship.
- 1999 BC’s School of Education was named the Carolyn A. and Peter S. Lynch School of Education in recognition of the couple’s gift of more than \$10 million. For the fifth consecutive year, BC was ranked among the top 40 national universities by U.S. News & World Report. The McMullen Museum of Art’s exhibition *Saints and Sinners: Caravaggio and the Baroque Image* attracted more than 65,000 visitors to the campus. BC announced a \$400 million “Ever to Excel” capital campaign.
- 2000 The annual U.S. News & World Report survey ranked Boston College 38th among the nation’s 228 national universities. BC, Notre Dame, and Georgetown were the only Catholic universities in the top 40. Geoffrey and Rene Boisi committed \$5 million to establish the Center for Religion and American Public Life, directed by social scientist Alan Wolfe. BC appointed Sheila Blair and Jonathan Bloom to share the Norma Jean Calderwood Chair in Islamic and Asian Art.
- 2001 The BC School of Nursing was renamed the William F. Connell School of Nursing in honor of longtime trustee, William F. Connell, ’59. A \$2 million grant from the Lilly Endowment supported a BC program to encourage students to integrate faith and career. BC established a permanent Dublin home, on St. Stephens Green, as a resource for the University’s Irish Studies Program.
- 2002 Boston College received a record number of undergraduate applications for the 2002–2003 academic year, with more than 21,000 applicants for the approximately 2,200 available seats. In the April issue of U.S. News & World Report, the Carroll Graduate School was ranked 39th in the nation. The former Evening College was renamed the Woods College of Advancing Studies in honor of longtime dean Rev. James A. Woods, S.J.; President William P. Leahy, S.J., announced that Boston College would launch an initiative called “The Church in the 21st Century”.
- 2003 The Boston College “Church in the 21st Century” initiative attracted national attention with its conferences and seminars. BC’s “Ever to Excel” fundraising drive surpassed its original \$400 million goal by generating more than \$440 million in gifts and pledges. BC announced it would withdraw from the Big East and accept an invitation to join the Atlantic Coast Conference.
- 2004 In June 2004, Boston College acquired 43 acres of land and five buildings in the nearby Brighton area from the Archdiocese of Boston. BC also purchased St. Stephen’s Priory in Dover from the Dominican Friars, to be used as a retreat and conference center. President William P. Leahy, S.J., took the “Church in the 21st Century” program to Los Angeles, Phoenix, Dallas, Atlanta, Naples, and Chicago, so that alumni could discuss issues confronting the Catholic Church.
- 2005 BC’s “Church in the 21st Century” initiative was transformed into a permanent Center. The Yawkey Athletics Center, a 72,000-square-foot addition to Alumni Stadium, opened in the spring of 2005. BC accepted 130 students from Loyola and Tulane universities until their schools in New Orleans recovered from the effects of Hurricane Katrina.

- 2006 A partnership between Boston College, the Archdiocese of Boston, and St. Columbkille Parish will allow the parish school to continue offering a pre-kindergarten through 8th grade Catholic education for children in the Allston-Brighton community. The Carroll School of Management established the Winston Center for Leadership and Ethics to examine issues of ethical leadership. Boston College launched a minor concentration in Jewish Studies in the College of Arts and Sciences. During 2006, Boston College set new records for the number of research grants and dollars won by faculty and staff, with a total of 358 awards, amounting to a total of \$44.4 million.
- 2007 In 2007, a school-record number of twenty Boston College students were awarded Fulbright Scholarships, including 18 undergraduates. In August, Boston College signed an agreement with the Archdiocese of Boston for the purchase of an additional 18 acres of land, and several administrative and academic buildings, on the Brighton campus. The international student body of Boston College has nearly tripled during the past 20 years, climbing from 360 in the 1986-87 academic year to 767 in 2007. On December 5, 2007, BC unveiled its 10-year, \$1.6 billion expansion plan, including the addition of 100 faculty members, a recreation complex, a fine arts district, and new athletic facilities.
- 2008 A record 30,845 individuals applied for admission to the Class of 2012, the highest figure in the history of the University. Tuition for 2008-09 was set at \$37,410. The College of Arts & Sciences approved an interdisciplinary major in Islamic civilization and societies for the fall of 2008. The Lynch School of Education received foundation grants totaling \$9.2 million to expand its successful "Boston Connects" in the public elementary schools in Boston. BC's three-year-old Sloan Center on Aging & Work received a major grant of \$3.5 million from the Alfred P. Sloan Foundation. In the fall of 2008, BC's new School of Theology and Ministry opened its doors on the Brighton campus. In 1939 Weston College had been designated a constituent college of BC, but in 1974 it changed its name to the Weston Jesuit School of Theology. In June 2008 it re-affiliated with BC, and joined the Institute of Religious Education and Pastoral Ministry and C21 Online to form the new Boston College School of Theology and Ministry.
- 2009 On June 18, 2009, the City of Boston approved BC's plans for the Lower and Brighton campuses proposing the construction of a student center, a fine arts district, a recreation center, playing fields for intramural sports, and sufficient residence halls to meet 100 percent of demand for undergraduate housing. Crucifixes and medallions were hung on walls in 50 classrooms, completing an eight-year project placing Christian artwork in all 121 lecture halls at Boston College. The Fulton Debating Society completed its year of competition in sixth and ninth places according to two national rankings. Boston College became one of 700 institutions to sign on to the Yellow Ribbon program that offers institutional funds to supplement G.I. Bill benefits that fall short of meeting tuition costs. On November 11, 2009, BC dedicated a Veterans' Memorial on the Burns Library lawn. The 68-foot long granite wall is inscribed with the names of the 205 alumni of Boston College who died in the service of their country.

BOSTON COLLEGE PROFILE

Undergraduate Admission (Class of 2013)

Applicants	29,290
Enrollees	
Men	1,077
Women	1,095
Total Freshman Class	2,172

Enrollment (Full- and Part-Time; Fall 2009)

Undergraduate	9,171
Advancing Studies (undergraduate)	665
Graduate & Professional	4,960
Total Enrollment	14,796

Degrees Conferred (Academic Year 2008-09)

Undergraduate	2,222
Advancing Studies (undergraduate)	78
Graduate, Professional & Canonical	1,759
Total Degrees Conferred	4,059

Living Alumni (Fall 2009) **156,343**

Faculty (Academic Year 2008-09)

Full-Time Faculty	708
Part-Time Faculty (FTE)	138.33
Teaching Fellows	171
Teaching Assistants	275

Professional, Administrative, and Support Staff (Fall 2009)

Total Professional, Administrative Staff	1,353
Total Secretarial, Clerical, Technical	571
Total Facilities Services, Plant Services	601

Libraries (Total Volumes 2009) **2,547,714**

Physical Plant (Spring 2009)

Acres	
Chestnut Hill Campus	118.1
Brighton Campus	48.9
Newton Campus	40.3
Other	<u>178.9</u>
Total Acres	386.2

Buildings	
Administrative/Academic	59
Student Residence	29
Other	<u>50</u>
Total Buildings	138

Finance (Fiscal Year 2008-09)

Total Operating Revenues and Other Support	\$737.5 MILLION
Total Expenditures	\$737.5 MILLION

ADMINISTRATION & FACULTY

BOARD OF TRUSTEE MEMBERSHIP, 2009-2010

Drake G. Behrakis '86
President & Chief Executive Officer
Marwick Associates

Matthew J. Botica, Esq. '72
Partner
Winston & Strawn

Cathy M. Brienza '71 NC
Partner
WallerSutton 2000, L.P.

John E. Buehler, Jr. '69
Managing Partner
Energy Investors Fund Group LLC

Patrick Carney '70
Chairman and Chief Executive Officer
Claremont Companies

Darcel D. Clark '83
Supreme Court Justice
State of New York

Charles I. Clough, Jr. '64
Chairman and Chief Executive Officer
Clough Capital Partners, LP

**Juan A. Concepcion, Esq. '96, '97,
J.D. & MBA '03**
Attorney
Nixon Peabody LLP

John M. Connors, Jr. '63, D.B.A.'07 (Hon.)
Chairman
The Connors Family Office

Kathleen A. Corbet '82
Founder and Principal
Cross Ridge Capital, LLC

Leo J. Corcoran, Esq. '81
Autumn Development Company, Inc.

Robert F. Cotter '73
Coral Cables, FL 33133

Robert M. Devlin
Chairman
Curragh Capital Partners

Francis A. Doyle '70, M.B.A. '75
President and Chief Executive Officer
Connell Limited Partnership

Cynthia Lee Egan '78
President of Retirement Plan Services
T. Rowe Price

John R. Egan '79
Managing Member
Carruth Management

John F. Fish*
President and Chief Executive Officer
Suffolk Construction Company

Keith A. Francis '76
Intelligence Analyst
Bureau of Alcohol, Tobacco & Firearms

Mario J. Gabelli
Chairman
GAMCO Investors, Inc.

William J. Geary '80*
Partner
North Bridge Venture Partners

Susan McManama Gianinno '70
Chairman & Chief Executive Officer
Publicis Worldwide, North America

Janice Gipson '77

Mary J. Steele Guilfoile '76
Chairman
MG Advisors, Inc.

Kathleen Powers Haley '76
Manager
Snows Hill Management LLC

Michaela Murphy Hoag '86
Interior Designer
Treasured Designs

T. Frank Kennedy, S.J. '71*
Rector
Boston College Jesuit Community

John L. LaMattina '71*
Senior Partner
Pure Tech Ventures

William P. Leahy, S.J.*
President
Boston College

Peter S. Lynch '65, LL.D. '95 (Hon.)
Vice Chairman
Fidelity Management & Research
Company

Thomas J. Maloney '75
President
Lincolnshire Management, Inc.

Douglas W. Marcouiller, S.J.
Provincial
Jesuits of the Missouri Province

Peter K. Markell '77
Vice President of Finance
Partners HealthCare System, Inc.

Kathleen M. McGillicuddy '71 NC*
Executive Vice President (Ret.)
FleetBoston Financial

Robert J. Morrissey, Esq. '60*
Senior Partner
Morrissey, Hawkins & Lynch

John V. Murphy '71
Chairman, President and Chief Executive Officer
Oppenheimer Funds, Inc.

R. Michael Murray, Jr. '61, MA '65*
Director Emeritus
McKinsey & Company, Inc.

Stephen P. Murray '84
President and Chief Executive Officer
CCMP Capital

Brien M. O'Brien '80
Chairman and Chief Executive Officer
Advisory Research, Inc.

David P. O'Connor '86
Senior Managing Partner and President
High Rise Capital Management, LP

Brian G. Paulson, S.J.
President
St. Ignatius College Prep

Scott R. Pilarz, S.J.
President
University of Scranton

Paula D. Polito '81
Managing Director
USB Financial Services, Inc.
Wealth Management Americas

Richard F. Powers III '67
Advisory Director (Ret.)
Morgan Stanley

Pierre-Richard Prosper '85
Counsel
Arent Fox

Thomas F. Ryan, Jr. '63
Private Investor (Ret.)

Rev. Nicholas A. Sannella '67*
Pastor
Immaculate Conception Parish

Bradley M. Schaeffer, S.J., M.Ed. '73
Rector
Weston Jesuit Community

Susan Martinelli Shea '76
Special Education Teacher (Ret.)

Marianne D. Short, Esq. '73 NC, J.D. '76*
Managing Partner
Dorsey & Whitney LLP

Dr. Richard Syron '66, LL.D. '89 (Hon.)

David C. Weinstein, Esq. '75
Executive V.P. for Fidelity Investments (Ret.)

*Executive Committee Member
Note: Only Boston College degrees listed
Source: President's Office

TRUSTEE ASSOCIATE MEMBERSHIP, 2009-2010

Mary Jane Vouté Arrigoni

Peter W. Bell '86

Partner
Highland Capital Partners

Geoffrey T. Boisi '69

Chairman and Senior Partner
Roundtable Investment Partners LLC

Wayne A. Budd, Esq. '63

Senior Counsel
Goodwin Procter LLP

Denis H. Carroll '64

Chairman and Chief Executive Officer
Holden Industries, Inc.

James F. Cleary '50, D.B.A. '93 (Hon.)

Advisory Director
UBS

Joseph E. Corcoran '59

Chairman
Corcoran Jennison Co., Inc.

John F. Cunningham '64

Chairman and Chief Executive Officer
Cunningham and Company

Brian E. Daley, S.J.

Professor, Department of Theology
University of Notre Dame

Andrew N. Downing, S.J.

Doctoral Student
University of Notre Dame

Emilia M. Fanjul

John F. Farrell, Jr.

Yen-Tsai Feng

Roy E. Larsen Librarian (Ret.)
Harvard College

Charles D. Ferris, Esq. '54, J.D. '61, LL.D. '78 (Hon.)

Senior Partner
Mintz, Levin, Cohn, Ferris, Glovsky & Popeo, P.C.

Thomas J. Flanagan '42

Retired

Thomas J. Galligan, Jr. '41, D.B.A. '75 (Hon.)

Chairman and Chief Executive Officer (Ret.)
Boston Edison Company

Paul F. Harman, S.J. '61, M.A. '62

Special Assistant to the President
College of the Holy Cross

Daniel J. Harrington, S.J. '64, M.A. '65

Professor
School of Theology and Ministry Boston College

John L. Harrington '57, M.B.A. '66

Chairman of the Board
Yawkey Foundation

Daniel S. Hendrickson, S.J.

Doctoral Student
Columbia University

John J. Higgins, S.J. '59, M.A. '60, S.T.L. '67

Executive Assistant to the Provincial
New England Province

Richard T. Horan, Sr. '53

President (Ret.)
Hughes Oil Company

George W. Hunt, S.J.

Director, Archbishop Hughes Institute
Fordham University

Richard A. Jalkut '66

Chief Executive Officer
TelePacific Communications

Anne P. Jones, Esq. '58, LL.B. '61

Consultant

Michael D. Jones, Esq. '72, J.D. '76

Senior Executive Vice President and Chief Administrative Officer (Ret.)
National Association of Securities Dealers

Edmund F. Kelly

Chairman, President and Chief Executive Officer
Liberty Mutual Group

Robert K. Kraft

Chairman and Chief Executive Officer
The Kraft Group

Judith B. Krauss '68

Master, Silliman College
Yale University

Robert B. Lawton, S.J.

President
Loyola Marymount University

Catherine T. McNamee, C.S.J., M.Ed. '55, M.A. '58

Member, Congregational Leadership Team
Sisters of St. Joseph of Carondelet

TRUSTEE ASSOCIATE MEMBERSHIP (CONTINUED), 2009-2010

John A. McNeice, Jr. '54, D.B.A.'97 (Hon.)
Chairman and Chief Executive Officer (Ret.)
The Colonial Group, Inc.

Giles E. Mosher, Jr. '55
Vice Chairman (Emeritus)
Bank of America

Robert J. Murray '62
Chairman and Chief Executive Officer (Ret.)
New England Business Service, Inc.

Therese E. Myers '66 NC
Chief Executive Officer
Bouquet Multimedia, LLC

Edward M. O'Flaherty, S.J. '59, Th.M. '66
Treasurer
Jesuit Community at Boston College

Thomas P. O'Neill III '68
Chief Executive Officer
O'Neill and Associates

Sally Engelhard Pingree
Director and Vice Chairman
Engelhard Hanovia, Inc.

R. Robert Popeo, Esq. J.D. '61
Chairman and President
Mintz, Levin, Cohn, Ferris, Glovsky & Popeo, P.C.

John J. Powers '73
Managing Director
Goldman Sachs & Company

Nicholas S. Rashford, S.J.
University Professor
St. Joseph's University

Thomas J. Rattigan '60

Randall P. Seidl '85
Senior Vice President
Hewlett-Packard Company

John J. Shea, S.J., M.Ed. '70
Director
Seven Fountains Spirituality Center

Sylvia Q. Simmons, M.Ed. '62, Ph.D. '90
President (Ret.)
American Student Assistance Corporation

Patrick T. Stokes '64
Chairman
Grey Eagle Distributors

Robert L. Sullivan '50, M.A. '52
International Practice Director (Ret.)
Peat, Marwick, Mitchell & Company

Salvatore J. Trani
Executive Managing Director
BGC Partners, Inc.

Thomas A. Vanderslice '53, DBA '03 (Hon.)

Jeffrey P. von Arx, S.J.
President
Fairfield University

Vincent A. Wasik
Principal and Co-Founder
MCG Global, LLC

Benaree P. Wiley
President and Chief Executive Officer (Emeritus)
The Partnership, Inc.

Jeremy K. Zipple, S.J. '00
Coordinating Producer
National Geographic Television & Film

Note: Only Boston College degrees listed.
Source: President's Office

BOARD OF TRUSTEE CHAIRMEN

Cornelius W. Owens	1972-1975
Thomas J. Galligan, Jr.	1975-1978
James P. O'Neill	1978-1981
William F. Connell	1981-1984
David S. Nelson	1984-1987
Thomas A. Vanderslice	1987-1990
John M. Connors, Jr.	1990-1993
Geoffrey T. Boisi	1993-1996
Richard F. Syron	1996-1999
Charles I. Clough, Jr.	1999-2002
John M. Connors, Jr.	2002-2005
Patrick Stokes	2005-2008
William J. Geary	2008-

OFFICERS OF THE UNIVERSITY ACADEMIC ADMINISTRATION 2009-2010 2009-2010

President

William P. Leahy, S.J.

Chancellor

J. Donald Monan, S.J.

Provost and Dean of Faculties

Cutberto Garza

Executive Vice President

Patrick J. Keating

Vice President for University Mission & Ministry

Joseph A. Appleyard, S.J.

Vice President for Facilities Management

Daniel F. Bourque

Vice President and University Secretary

Mary Lou DeLong

Senior Vice President for University Advancement

James J. Husson

Vice President for Governmental & Community Affairs

Thomas J. Keady

Vice President for Development

Thomas P. Lockerby

Senior Vice President

James P. McIntyre

Financial Vice President and Treasurer

Peter C. McKenzie

Vice President for Information Technology Services*

Michael J. Bourque

Vice President and Assistant to the President

William B. Neenan, S.J.

Vice President for Student Affairs

Patrick Rombalski

Vice President for Human Resources

Leo V. Sullivan

Source: Department of Human Resources

*Updated to Michael J. Bourque January 2010

Office of the Provost and Dean of Faculties

Cutberto Garza, Provost and Dean of
Faculties

Kevin Bedell, Vice Provost for Research

Patricia DeLeeuw, Vice Provost for Faculties

Donald L. Hafner, Vice Provost for

Undergraduate Academic Affairs

Gilda A. Morelli, Vice Provost for Graduate
Education

John Spinard, Executive Director for

Academic Budget, Policy & Planning

Anita Tien, Chief of Staff

Enrollment Management

Robert S. Lay, Dean

The Woods College of Advancing Studies

The Summer Session

James A. Woods, S.J., Dean

The College & Graduate School of Arts & Sciences

David Quigley, Dean

Clare M. Dunsford, Associate Dean

(Undergraduate)

Candace Hetzner, Associate Dean for
Academic Affairs (Graduate)

Robert V. Howe, Associate Dean for

Admission & Administration (Graduate)

William H. Petri, Associate Dean

(Undergraduate)

Akua Sarr, Associate Dean (Undergraduate)

Barbara A. Viechnicki, Associate Dean for

Finance & Administration

The Lynch School of Education

Joseph M. O'Keefe, S.J., Dean

Maureen E. Kenny, Associate Dean

John E. Cawthorne, Associate Dean of

Undergraduate Student Services

Mary Ellen Fulton, Associate Dean for

Finance, Research and Administration

Elizabeth Sparks, Associate Dean for

Graduate Admission, Financial Aid &
Student Services

The Law School

John H. Garvey, Dean

Filippa M. Anzalone, Associate Dean for

Library & Technology Services/Professor
of Law

Joseph Carroll, Associate Dean for Finance &
Administration

R. Michael Cassidy, Associate Dean for

Academic Affairs

Marianne E. Lord, Associate Dean for

Institutional Advancement

Norah Wylie, Associate Dean for Students

The Carroll School of Management

Andrew C. Boynton, Dean

Richard E. Keeley, Associate Dean

(Undergraduate)

Eugene F. McMahon, Associate Dean for
Administration

Jeffrey Ringuest, Associate Dean (Graduate)

The Connell School of Nursing

Susan Gennaro, Dean

Catherine E. Read, Associate Dean

(Undergraduate)

Anne M. Severo, Associate Dean for

Finance & Administration

Patricia Tabloski, Associate Dean

(Graduate)

Barbara E. Wolfe, Associate Dean for

Research

W. Jean Weyman, Assistant Dean for

Continuing Education

The Graduate School of Social Work

Alberto Godenzi, Dean

Thomas Walsh, Associate Dean & MSW

Program Director

Svetlana Emery, Associate Dean for

Finance, Research & Administration

Regina O'Grady-Le Shane, Associate Dean

for Academic & Student Services

The School of Theology & Ministry

Richard Clifford, S.J., Dean

Jennifer Bader, Associate Dean for

Academic Affairs

Jacqueline Regan, Associate Dean for

Student Affairs

John Stachniewicz, Associate Dean for

Finance & Administration

Sean Porter, Assistant Dean & Director of

Admissions

University Libraries

Thomas B. Wall, University Librarian

Kathleen M. Carney, Associate University

Librarian for Research, Instruction &

Access Services

Christine Conroy, Associate University

Librarian for Collection Services

Robert E. Gerrity, Associate University

Librarian for Library Systems &

Information Technology

Monique Lowd, Associate University

Librarian for Administration

Robert K. O'Neill, Burns Librarian

Source: Department of Human Resources

ACADEMIC INSTITUTES AND CENTERS 2009-2010

Boisi Center for Religion & American Public Life	Alan Wolfe, Director
Center for Asset Management	Hassan Tehranian, Director
Center for Catholic Education	Joseph M. O'Keefe, S.J., Interim Executive Director
Center for Child, Family & Community Partnerships	Mary Walsh, Director
Center for Christian-Jewish Learning	James W. Bernauer, S.J., Director
Center for Corporate Citizenship	
Center for East Europe, Russia and Asia	Roberta Manning, Co-Director; Cynthia Simmons, Co-Director
Center for Financial Literacy	Alicia H. Munnell, Director
Center for Human Rights & International Justice	David Hollenbach, S.J., Director
Center for International Higher Education	Philip G. Altbach, Director
Center for Investment Research and Management	Richard V. Howe, Executive Director
Center for Irish Programs	Thomas E. Hachey, Executive Director
Center for Nursing Research	Barbara E. Wolfe, Director
Center for Retirement Research	Alicia H. Munnell, Director
Center for Student Formation	Jennie Purnell, Director
Center for the Study of Testing, Evaluation & Educational Policy	Henry I. Braun, Director
Center for Work & Family	J. Bradley Harrington, Executive Director
Center on Wealth & Philanthropy	Paul G. Schervish, Director
Clough Center for the Study of Constitutional Democracy	Kenneth I. Kersch, Director
Institute for Scientific Research	Patricia H. Doherty, Director
Institute for the Liberal Arts	Mary T. Crane, Interim Director
Institute for the Study and Promotion of Race and Culture	Janet E. Helms, Director
Institute of Medieval Philosophy and Theology	Stephen F. Brown, Director
Institute on Aging	James E. Lubben, Director
Jesuit Institute	T. Frank Kennedy, S.J., Director
Lonergan Institute	Joseph Flanagan, S.J., Director
Mathematics Institute	Margaret J. Kenney, Assistant Director
McGillycuddy-Logue Center for Undergraduate Global Studies	Bernd Widdig, Director
McMullen Museum of Art	Nancy D. Netzer, Director
National Resource Center for Participant-Directed Services	Kevin Mahoney, Director
Sloan Center on Aging & Work	Martha Pitt-Catsoupes, Director
TIMSS/PIRLS ¹ International Study Center	Michael O. Martin, Co-Director, Ina V. Mullis, Co-Director
Urban Ecology Institute	Charles P. Lord, Executive Director
Winston Center for Leadership & Ethics	Mary Ann T. Glynn, Co-Director, Richard Keeley, Co-Director

¹ Trends in International Mathematics and Science Study; Progress in International Reading Literacy Study
 Note: Additional centers are listed on the University's organizational charts and on the University Centers table. Data are as of November 2009.
 Source: Department of Human Resources

UNIVERSITY CENTERS 2009-2010

Boston College Neighborhood Center	Maria DiChiappari, Director
Career Center	Theresa Harrigan, Director
Center for Ignatian Spirituality	Michael Boughton, S.J., Director
Church in the 21st Century Center	John McGinty, Interim Director
Theatre Arts Center	Howard Enoch, Director
Volunteer & Service Learning Center	Daniel Ponsetto, Director
Women's Resource Center	Sheila McMahan, Director

Note: Additional centers and institutes are listed on the University's organizational charts and on the Academic Institutes and Centers table.
Source: Department of Human Resources

THE JESUIT COMMUNITY AT BOSTON COLLEGE

With 85 members, the Jesuit Community at Boston College is one of the larger communities in the Society of Jesus. Forty-seven Jesuits serve in the University as members of the administration, faculty, staff working either full-time or part-time. A number of Jesuits in the community also offer Ignatian retreats and spiritual direction to faculty, staff, and students. There are 19 Jesuits from 13 different countries around the world who are studying for graduate degrees at the University or who are here as visiting scholars.

The main community residence is St Mary's Hall but there are also seven smaller residences around the perimeter of the campus. Six Jesuits live in student residence halls and the Jesuits who staff St. Ignatius Parish are also part of the Boston College Jesuit Community. For further details, including a list of courses taught by Jesuits at Boston College, see the Jesuit Community Web page at <http://jmwwww.bc.edu/SJ/>.

Source: Rector, Jesuit Community

THE WESTON JESUIT COMMUNITY AT BOSTON COLLEGE

With 69 members, the Weston Jesuit Community (WJC) is an international group of Jesuits whose main apostolate is theological reflection, scholarship, and research. WJC includes Priests, Scholastics, and Brothers who come to Cambridge, Massachusetts, to study and teach Theology, and to prepare for ministry.

Together with the Boston College School of Theology & Ministry (BCSTM), WJC forms an Assistancy Apostolate that is accountable to the Jesuit Conference Board. The Major Superior is the President of the Jesuit Conference.

Source: Rector, Weston Jesuit Community

Boston College

Chart of Administration

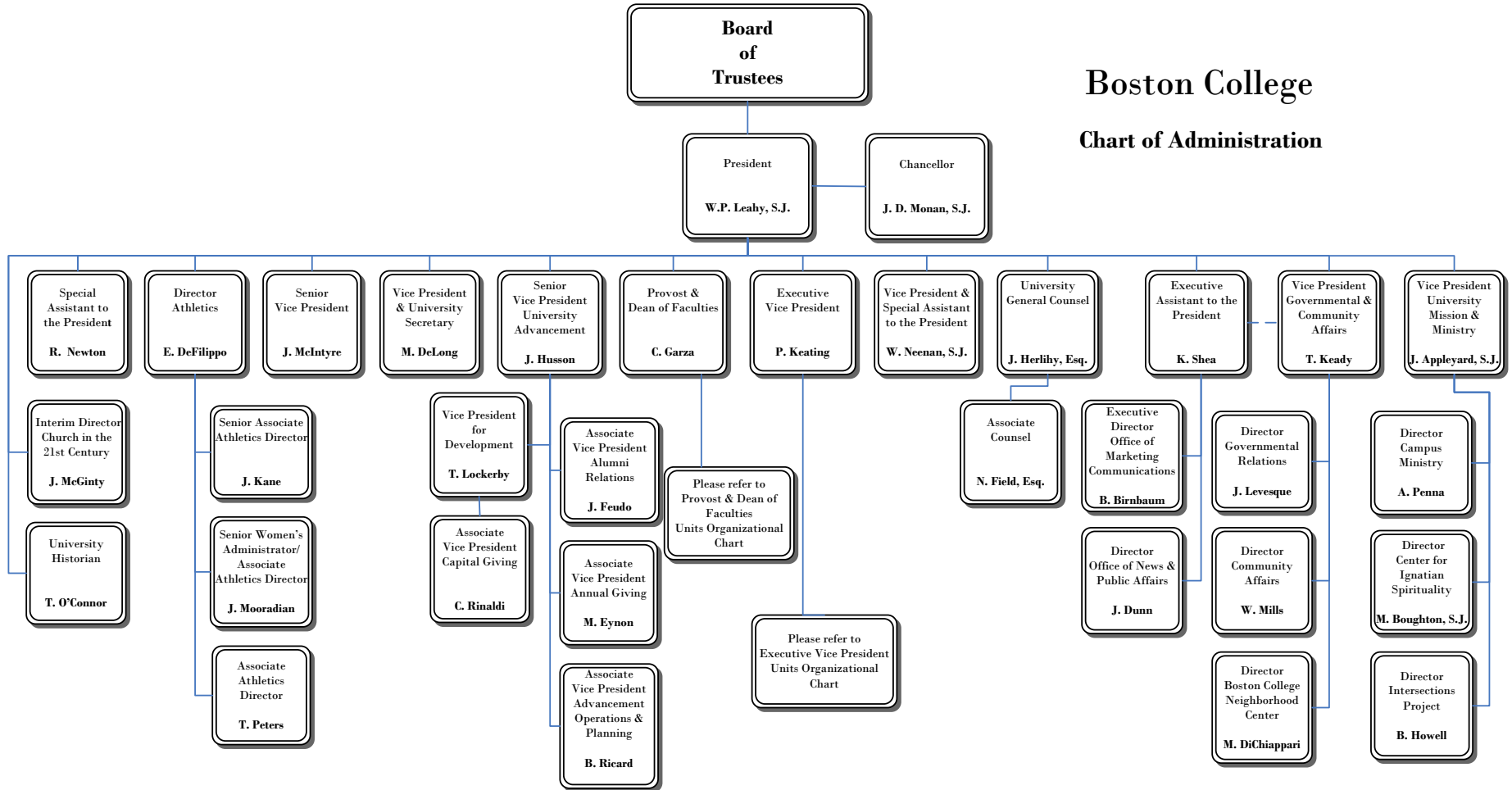

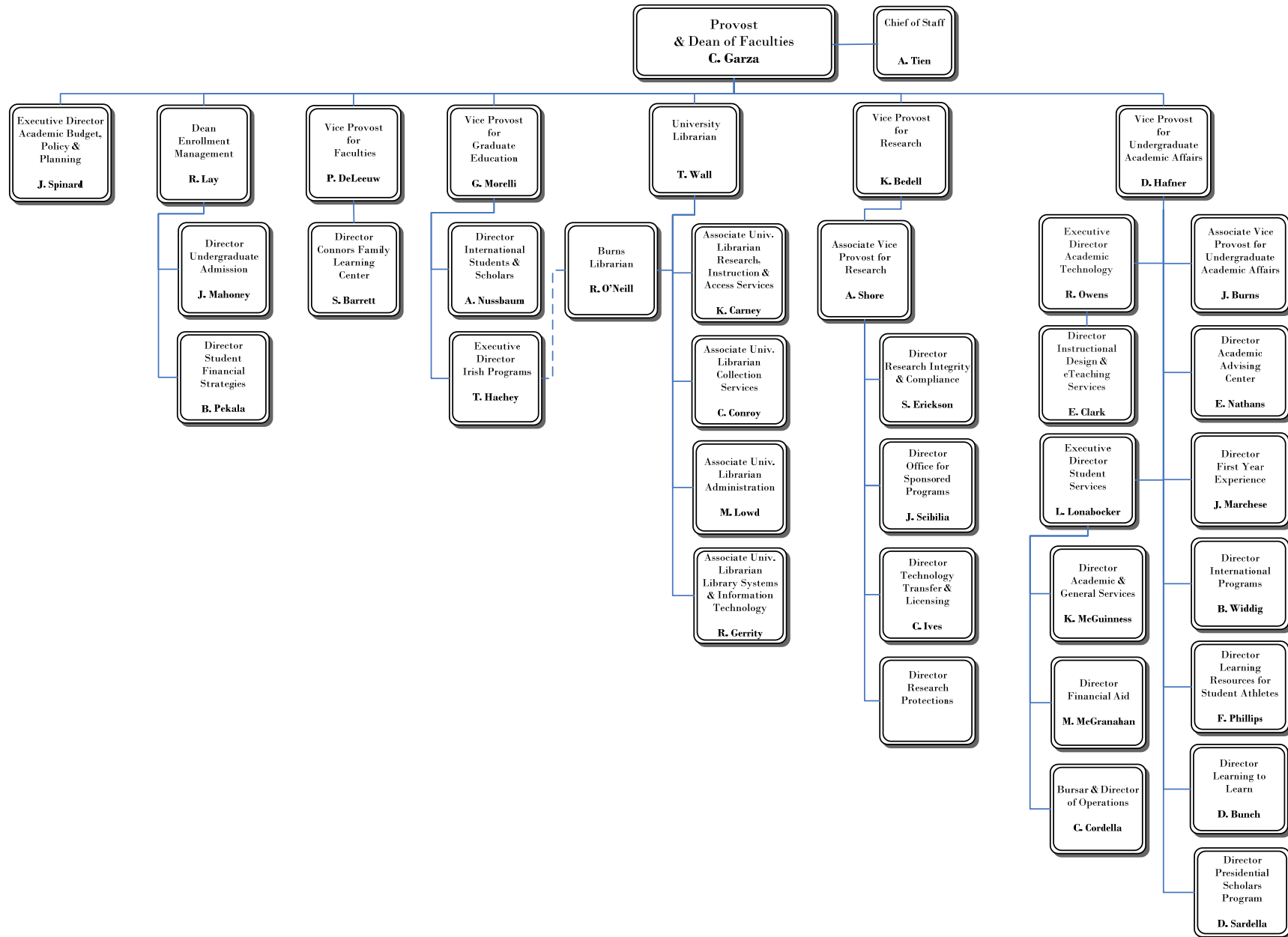

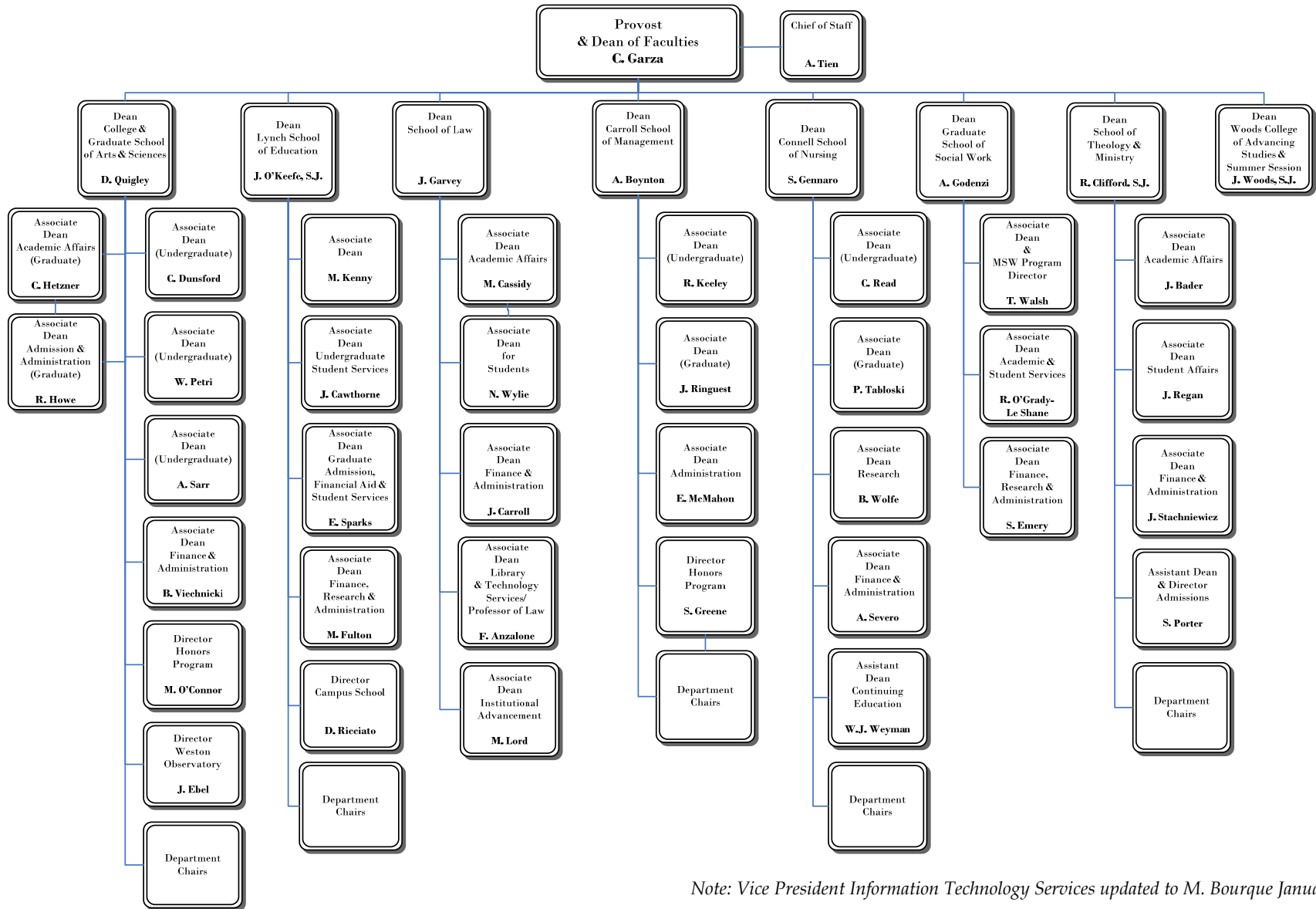

Note: Vice President Information Technology Services updated to M. Bourque January 2010

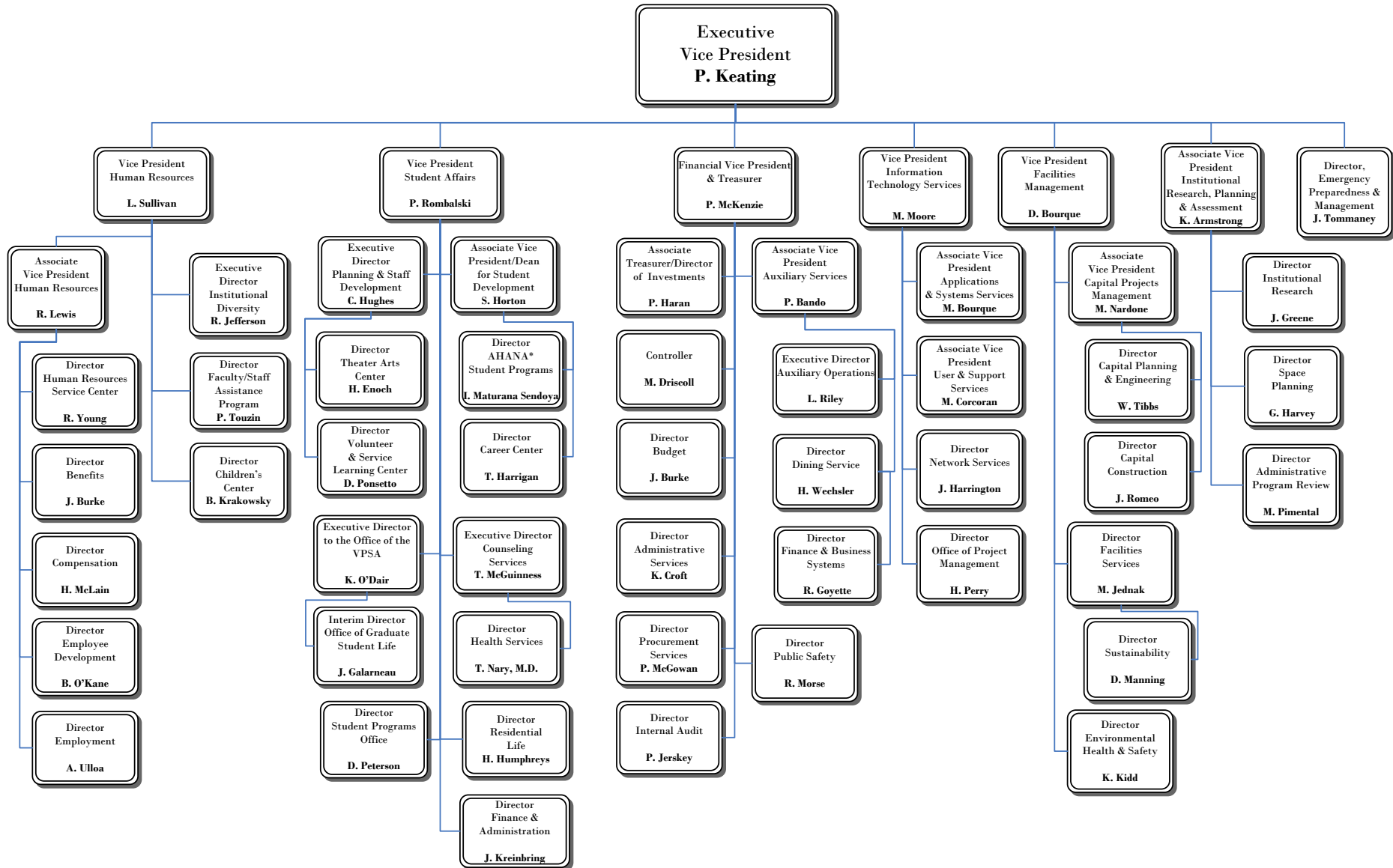

* AHANA – African American, Hispanic, Asian, and Native American

PROFESSIONAL, ADMINISTRATIVE, AND SUPPORT STAFF PERSONNEL By Gender, Fall 2009

	Full-Time Positions					Part-Time Positions					Total Positions	Total FTE
	Men	Women	Open	Total	FTE	Men	Women	Open	Total	FTE		
Professional Administrative												
Provost & Dean of Faculties ¹	139	270	23	432	432.00	15	21	7	43	22.07	475	454.07
Student Affairs	35	61	2	98	98.00	11	13	3	27	10.44	125	108.44
Athletics	83	34	2	119	119.00	10	5	2	17	5.51	136	124.51
Information Technology Services	116	48	12	176	176.00	0	3	0	3	2.20	179	178.20
Financial Vice President ²	62	46	7	115	115.00	0	2	0	2	1.14	117	116.14
University Relations ³	28	86	6	120	120.00	0	2	1	3	1.90	123	121.90
Facilities Management President ⁴	51	8	2	61	61.00	2	0	1	3	1.50	64	62.50
Human Resources	54	24	0	78	78.00	3	1	1	5	2.80	83	80.80
Executive Vice President ⁵	10	24	3	37	37.00	0	1	1	2	0.80	39	37.80
	3	9	0	12	12.00	0	0	0	0	0.00	12	12.00
Total	581	610	57	1,248	1,248.00	41	48	16	105	48.36	1,353	1,296.36
Secretarial, Clerical, Technical												
Provost & Dean of Faculties ¹	54	209	14	277	277.00	7	38	3	48	27.33	325	304.33
Student Affairs	6	28	0	34	34.00	0	9	0	9	4.60	43	38.60
Athletics	4	11	1	16	16.00	0	1	0	1	0.57	17	16.57
Information Technology Services	28	13	4	45	45.00	1	0	0	1	0.71	46	45.71
Financial Vice President ²	6	25	1	32	32.00	0	2	0	2	1.07	34	33.07
University Relations ³	10	40	3	53	53.00	0	0	0	0	0.00	53	53.00
Facilities Management President ⁴	3	5	2	10	10.00	3	1	0	4	2.09	14	12.09
Human Resources	1	13	0	14	14.00	0	5	2	7	4.44	21	18.44
Executive Vice President ⁵	2	11	0	13	13.00	0	1	0	1	0.60	14	13.60
	0	3	0	3	3.00	0	1	0	1	0.71	4	3.71
Total	114	358	25	497	497.00	11	58	5	74	42.12	571	539.12
Facilities, Plant Services												
Dining Services	117	72	2	191	191.00	11	23	4	38	23.71	229	214.71
Housekeeping	101	50	10	161	161.00	0	0	0	0	0.00	161	161.00
Grounds & Trades	105	1	7	113	113.00	0	0	0	0	0.00	113	113.00
Gate Attendants, Police	53	10	8	71	71.00	10	2	0	12	8.05	83	79.05
Mailroom, Switchboard	11	1	0	12	12.00	2	0	1	3	2.18	15	14.18
Total	387	134	27	548	548.00	23	25	5	53	33.94	601	581.94
Total Positions	1,082	1,102	109	2,293	2,293.00	75	131	26	232	124.42	2,525	2,417.42

¹ Includes academic administration, Student Services, and all library professional administrative staff.

² Includes Financial & Business Affairs, Bookstore, Boston College Police, Bureau of Conferences, and Dining Services.

³ Includes University Advancement and Alumni Relations.

⁴ Includes Office of the President, Office of the Senior Vice President, Mission & Ministry, Boston College Neighborhood Center, Marketing Communications, Public Affairs, Governmental & Community Affairs, University General Counsel, University Historian, University Secretary, and all executives.

⁵ Includes Emergency Management & Preparedness and Institutional Research, Planning & Assessment.

Note: Full-time Equivalent (FTE) of positions = hours per week compared to the full time standard for the respective position type. The above figures represent all permanent positions funded by the University as of October 9, 2009. Restricted funded positions are not included. Positions funded partially by outside contracts or grants are counted above as part-time university positions.

Source: Department of Human Resources

PROFESSIONAL, ADMINISTRATIVE, AND SUPPORT STAFF PERSONNEL By VP Area, Fall 2009

	Full-Time Positions					Part-Time Positions					Total Positions	Total FTE
	Men	Women	Open	Total	FTE	Men	Women	Open	Total	FTE		
Provost & Dean of Faculties ¹	193	479	37	709	709.00	22	59	10	91	49.40	800	758.40
Student Affairs	41	89	2	132	132.00	11	22	3	36	15.04	168	147.04
Athletics	87	45	3	135	135.00	10	6	2	18	6.08	153	141.08
Information Technology Services	144	62	16	222	222.00	3	3	1	7	5.09	229	227.09
Financial Vice President ²	238	152	18	408	408.00	21	29	4	54	33.97	462	441.97
University Relations ³	38	126	9	173	173.00	0	2	1	3	1.90	176	174.90
Facilities Management	271	64	21	356	356.00	5	1	1	7	3.59	363	359.59
President ⁴	55	38	0	93	93.00	3	6	3	12	7.24	105	100.24
Human Resources	12	35	3	50	50.00	0	2	1	3	1.40	53	51.40
Executive Vice President ⁵	3	12	0	15	15.00	0	1	0	1	0.71	16	15.71
Total	1,082	1,102	109	2,293	2,293.00	75	131	26	232	124.42	2,525	2,417.42

¹ Includes academic administration, Student Services, and all library professional administrative staff.

² Includes Financial & Business Affairs, Bookstore, Boston College Police, Bureau of Conferences, and Dining Services.

³ Includes University Advancement and Alumni Relations.

⁴ Includes Office of the President, Office of the Senior Vice President, Mission & Ministry, Boston College Neighborhood Center, Marketing Communications, Public Affairs, Governmental & Community Affairs, University General Counsel, University Historian, University Secretary, and all executives.

⁵ Includes Emergency Management & Preparedness and Institutional Research, Planning & Assessment.

Note: FTE of positions = hours per week compared to the full time standard for the respective position type. The above figures represent all permanent positions funded by the University as of October 9, 2009. Restricted funded positions are not included. Positions funded partially by outside contracts or grants are counted above as part-time university positions.

Source: Department of Human Resources

RESTRICTED FUNDED PERSONNEL By Gender and FTE, Fall 2009

	Full-Time Positions				Part-Time Positions				Total Positions	Total FTE
	Men	Women	Total	FTE	Men	Women	Total	FTE		
Faculty	0	1	1	1.00	0	0	0	0.00	1	1.00
Professional, Administrative	7	39	46	46.00	21	32	53	30.69	99	76.69
Research Associate or Assistant	76	78	154	154.00	0	1	1	0.60	155	154.60
Secretarial, Clerical, Technical	0	7	7	7.00	2	11	13	5.51	20	12.51
Total Positions	83	125	208	208.00	23	44	67	36.80	275	244.80

Note: Incremental restricted funded positions supported entirely by contract & grant, Endowment or Restricted Gift funding as of October 8, 2009.

Source: Department of Human Resources

FACULTY BY SCHOOL AND RANK 2008-2009

School	Professor		Associate		Assistant		Instructor		Total		Faculty on leave ¹
	No.	%	No.	%	No.	%	No.	%	No.	%	
	Arts & Sciences	155	36%	172	40%	90	21%	10	2%	427	
Education	23	46%	17	34%	10	20%	0	0%	50	100%	0
Law	26	57%	13	28%	7	15%	0	0%	46	100%	7
Management	28	31%	34	38%	19	21%	8	9%	89	100%	2
Nursing	7	15%	9	20%	18	39%	12	26%	46	100%	3
Social Work	6	26%	5	22%	12	52%	0	0%	23	100%	0
Theology & Ministry	12	44%	9	33%	6	22%	0	0%	27	100%	0
Total	257	36%	259	37%	162	23%	30	4%	708	100%	29

¹ Presents faculty members who were on unpaid leave for all or part of the 2008-2009 academic year.

Note: Includes all full-time faculty members.

Source: Office of the Provost and Dean of Faculties

FACULTY BY SCHOOL AND GENDER 2008-2009

School	Women		Men		Total	
	No.	%	No.	%	No.	%
Arts & Sciences	128	30%	299	70%	427	100%
Education	25	50%	25	50%	50	100%
Law	19	41%	27	59%	46	100%
Management	31	35%	58	65%	89	100%
Nursing	44	96%	2	4%	46	100%
Social Work	12	52%	11	48%	23	100%
Theology & Ministry	8	30%	19	70%	27	100%
Total	267	38%	441	62%	708	100%

Note: Includes all full-time faculty members who are not on leave.
Source: Office of the Provost and Dean of Faculties

FACULTY BY SCHOOL AND TENURE STATUS 2008-2009

School	Tenured Faculty		Tenure Track Faculty		Non-Tenure Track Faculty		Total	
	No.	%	No.	%	No.	%	No.	%
Arts & Sciences	274	64%	71	17%	82	19%	427	100%
Education	28	56%	12	24%	10	20%	50	100%
Law	32	70%	5	11%	9	20%	46	100%
Management	51	57%	13	15%	25	28%	89	100%
Nursing	23	50%	13	28%	10	22%	46	100%
Social Work	15	65%	5	22%	3	13%	23	100%
Theology & Ministry	19	70%	7	26%	1	4%	27	100%
Total	442	62%	126	18%	140	20%	708	100%

Note: Includes all full-time faculty members who are not on leave.
Source: Office of the Provost and Dean of Faculties

FACULTY BY HIGHEST DEGREE EARNED AND GENDER 2008-2009

Degree	Women		Men		Total	
	No.	%	No.	%	No.	%
Doctorate	257	96%	436	99%	693	98%
Master's	10	4%	5	1%	15	2%
Total	267	100%	441	100%	708	100%

Note: Includes all full-time faculty members who are not on leave.
Source: Office of the Provost and Dean of Faculties

FACULTY BY RANK AND GENDER 2008-2009

Rank	Women		Men		Total	
	No.	%	No.	%	No.	%
Professor	68	25%	189	43%	257	36%
Associate	98	37%	161	37%	259	37%
Assistant	82	31%	80	18%	162	23%
Instructor	19	7%	11	2%	30	4%
Total	267	100%	441	100%	708	100%

Note: Includes all full-time faculty members who are not on leave.
Source: Office of the Provost and Dean of Faculties

FACULTY BY HIGHEST DEGREE EARNED AND RANK 2008-2009

Degree	Professor		Associate		Assistant		Instructor		Total	
	No.	%	No.	%	No.	%	No.	%	No.	%
Doctorate	257	100%	257	99%	158	98%	21	70%	693	98%
Master's	-	-	2	1%	4	2%	9	30%	15	2%
Total	257	100%	259	100%	162	100%	30	100%	708	100%

Note: Includes all full-time faculty members who are not on leave.
Source: Office of the Provost and Dean of Faculties

FULL-TIME EQUIVALENT FACULTY, TEACHING FELLOWS, AND TEACHING ASSISTANTS By School, 2008-2009

School	FTE of Full-Time Faculty		FTE of Part-Time Faculty		FTE of Fellows ¹ & Assistants ²		Total FTE Faculty	
	No.	%	No.	%	No.	%	No.	%
Arts & Sciences	401.45	60%	61.33	44%	139.33	79%	602.11	62%
Education	46.00	7%	16.00	12%	28.33	16%	90.33	9%
Law	43.50	7%	8.67	6%	4.00	2%	56.17	6%
Management	84.50	13%	25.33	18%	1.33	1%	111.16	11%
Nursing	43.50	7%	15.00	11%	1.67	1%	60.17	6%
Social Work	22.50	3%	9.67	7%	0.00	0%	32.17	3%
Theology & Ministry	22.50	3%	2.33	2%	0.67	0%	25.50	3%
Total	663.95	100%	138.33	100%	175.33	100%	977.61	100%

¹ While the responsibilities of a teaching fellow may vary by department, a teaching fellow is generally a graduate student responsible for all aspects (teaching, assessment, etc.) of an undergraduate course.

² While the responsibilities of a teaching assistant may vary by department, a teaching assistant is generally a graduate student assigned to assist with various aspects of a course under the direction of a faculty member.

Note: FTE of Full-time faculty = Permanent and temporary slots less number of open slots (including buyouts and those on leave). FTE of Part-time faculty: three part-time faculty equals one FTE faculty. FTE of Fellows & Assistants: three fellows or assistants equals one FTE faculty. Includes all full-time faculty members who are not on leave.

Source: Office of the Provost and Dean of Faculties

FULL-TIME FACULTY, TEACHING FELLOWS, AND TEACHING ASSISTANTS

By School and Department, 2008-2009

	Full-Time Faculty	Teaching Fellows ¹	Teaching Assistants ²
Arts & Sciences			
African & African Diaspora Studies	-	1	-
Biology	21.5	-	30
Chemistry	19	-	61
Classics	5	-	1
Communication	19	-	-
Computer Science	9	-	-
Economics	23	8	44
English	40.5	46	1
Fine Arts	15.5	-	-
Geology	7	-	14
Germanic Studies	3	-	-
History	36.5	13	18
Honors Program	10	-	-
Interdisciplinary Studies	-	-	1
Irish Studies	-	-	2
Mathematics	21	10	6
Music	6	-	-
Philosophy	29.7	22	5
Physics	13.5	-	31
Political Science	16.5	4	-
Psychology	17	-	18
Religion and American Public Life	2	-	-
Romance Languages	20.5	31	-
Slavic	5.5	-	-
Sociology	16.25	10	14
Theater	6.5	-	-
Theology	38	6	21
Total Arts and Sciences	401.45	151	267
Education	46	32	53
Law	43.5	-	13
Management	84.5	4	-
Nursing	43.5	-	5
Social Work	22.5	-	-
Theology & Ministry	22.5	2	-
Total	663.95	189	338

¹ While the responsibilities of a teaching fellow may vary by department, a teaching fellow is generally a graduate student responsible for all aspects (teaching, assessment, etc.) of an undergraduate course.

² While the responsibilities of a teaching assistant may vary by department, a teaching assistant is generally a graduate student assigned to assist with various aspects of a course under the direction of a faculty member.

Note: Includes all full-time faculty members.

Source: Office of the Provost and Dean of Faculties

FULL-TIME FACULTY COMPENSATION Average by Rank

Year	Professor	Associate	Assistant
1999-00	\$122,387	\$88,815	\$73,542
2000-01	\$131,800	\$92,700	\$71,300
2001-02	\$136,600	\$96,300	\$75,800
2002-03	\$145,170	\$100,228	\$81,313
2003-04	\$147,392	\$103,577	\$82,912
2004-05	\$153,500	\$106,700	\$88,100
2005-06	\$159,800	\$111,000	\$90,000
2006-07	\$167,900	\$114,700	\$95,600
2007-08	\$176,500	\$117,100	\$100,300
2008-09	\$183,000	\$120,900	\$102,500

Note: Includes salary and fringe benefits.
Source: Office of the Provost and Dean of Faculties

FULL-TIME FACULTY COMPENSATION BY RANK Boston College Average Compared to AAUP Category I¹ (9-Month Equivalent), 2008-2009

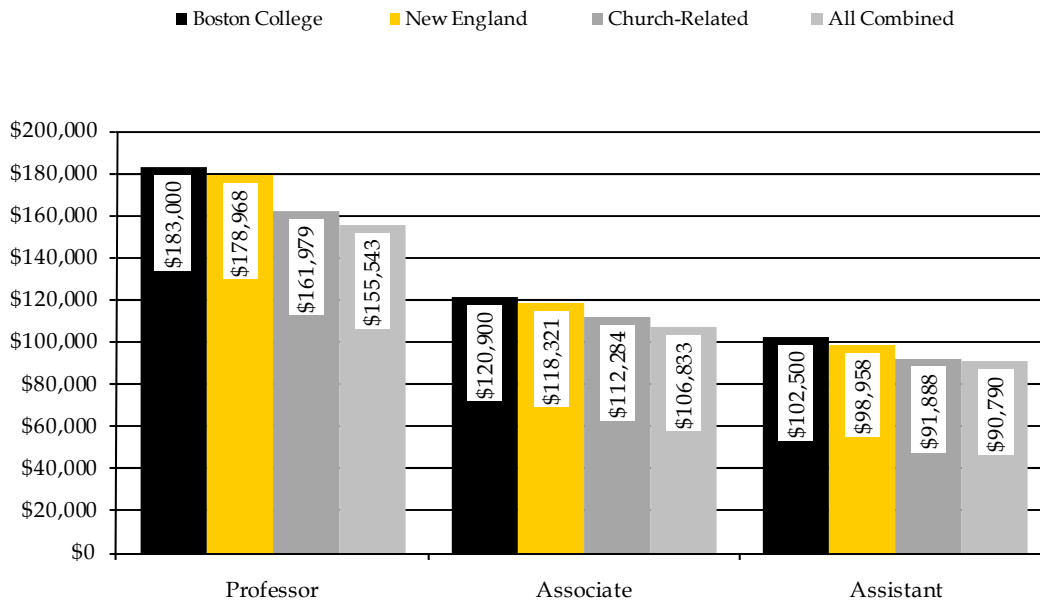

¹ AAUP Category I are those institutions classified as doctoral universities by the American Association of University Professors (AAUP).
Note: Includes salary and fringe benefits. Sub-categories are defined as: New England includes institutions located in VT, ME, NH, MA, RI, CT; Church-related are those private institutions identifying themselves as religiously affiliated; All-combined includes all Category I institutions participating in the annual AAUP Faculty Compensation Survey.
Source: Office of the Provost and Dean of Faculties; AAUP Annual Report on the Economic Status of the Profession

STUDENTS

FULL-TIME FRESHMAN ENROLLMENT By Year and Gender

Fall	Men	Women	Total
2000	1,114	1,132	2,246
2001	940	1,163	2,103
2002	1,150	1,165	2,315
2003	1,055	1,153	2,208
2004	1,090	1,219	2,309
2005	1,097	1,077	2,174
2006	1,074	1,210	2,284
2007	1,148	1,143	2,291
2008	1,043	1,124	2,167
2009	1,077	1,095	2,172

Source: Office of Undergraduate Admission

FRESHMAN ADMISSION PROFILE Middle 50% Range of SAT Scores

Class	Verbal	Math	Composite
2004	600 - 690	620 - 700	1230 - 1370
2005	600 - 690	620 - 700	1240 - 1380
2006	600 - 690	620 - 710	1250 - 1390
2007	600 - 690	630 - 710	1260 - 1390
2008	610 - 700	630 - 710	1250 - 1400
2009	610 - 700	640 - 720	1260 - 1410

Note: Starting with the Class of 2010, two separate score ranges "Critical Reading" and "Writing" have replaced the single range for the Verbal Score. The new composite score is the combination of three scores.

Class	Critical Reading	Writing	Math	Composite
2010	610 - 700	620 - 710	640 - 720	1900 - 2100
2011	610 - 710	620 - 710	630 - 720	1910 - 2110
2012	610 - 700	620 - 730	640 - 730	1900 - 2120
2013	610 - 700	630 - 720	640 - 730	1920 - 2130

Source: Office of Undergraduate Admission

FRESHMAN APPLICATIONS, ACCEPTANCES, AND ENROLLMENT By Year



Fall	Applications	Acceptances	Acceptances as a % of Applications	Total Enrollment	Enrollment as a % of Acceptances	Enrollment as a % of Applications
2000	20,743	6,587	32%	2,246	34%	11%
2001	19,059	6,401	34%	2,103	33%	11%
2002	21,133	6,850	32%	2,315	34%	11%
2003	22,424	6,896	31%	2,208	32%	10%
2004	22,451	7,178	32%	2,309	32%	10%
2005	23,823	7,302	31%	2,174	30%	9%
2006	26,584	7,736	29%	2,284	30%	9%
2007	28,850	7,869	27%	2,291	29%	8%
2008	30,845	8,093	26%	2,167	27%	7%
2009	29,290	8,805	30%	2,172	25%	7%

Note: Freshman enrollment reported above is based on deposits received from students accepting the offer of admission on or before the deadline set by the Committee on Admission. Withdrawals may occur during the summer months and the first two weeks in September.

Source: Office of Undergraduate Admission

APPLICATIONS, ACCEPTANCES, AND ENROLLMENT – CLASS OF 2013

Geographic Distribution

	Applications	Acceptances	Enrollment		Applications	Acceptances	Enrollment
Alabama	37	12	2	Nevada	58	16	3
Alaska	11	3	2	New Hampshire	438	98	34
Arizona	174	47	12	New Jersey	2,740	824	224
Arkansas	22	11	2	New Mexico	42	10	0
California	3,371	880	135	New York	4,052	1,319	329
Colorado	267	75	21	North Carolina	221	76	8
Connecticut	1,527	437	147	North Dakota	5	3	1
Delaware	58	21	4	Ohio	495	175	39
District of Columbia	59	15	4	Oklahoma	49	20	3
Florida	1,169	444	73	Oregon	129	37	7
Georgia	276	91	15	Pennsylvania	1,121	368	89
Hawaii	96	30	5	Rhode Island	377	121	41
Idaho	18	4	0	South Carolina	55	17	3
Illinois	935	310	68	South Dakota	7	2	0
Indiana	132	34	5	Tennessee	116	35	5
Iowa	31	13	2	Texas	734	214	29
Kansas	46	17	6	Utah	42	13	3
Kentucky	71	29	5	Vermont	132	36	13
Louisiana	71	37	2	Virginia	531	181	23
Maine	275	72	27	Washington	326	93	18
Maryland	685	246	55	West Virginia	20	6	1
Massachusetts	4,463	1,299	490	Wisconsin	247	85	21
Michigan	265	86	9	Wyoming	11	1	1
Minnesota	363	140	44	Puerto Rico	109	46	11
Mississippi	26	11	2	Virgin Islands, Guam, Canal Zone	21	5	2
Missouri	183	71	15	Foreign	2,504	539	103
Montana	24	7	1	Total	29,290	8,805	2,172
Nebraska	53	23	8				

Note: Application, Acceptance, and Enrollment totals are as of May 4, 2009. The Class of 2013 includes students from 47 states, the District of Columbia, Puerto Rico, and 33 foreign countries.
Source: Office of Undergraduate Admission

TOP CROSS APPLICATION COMPETITOR SCHOOLS OF ENROLLING FRESHMEN Class of 2012

Top 12 Colleges and Universities

Georgetown University	Cornell University	Brown University
Harvard College	Boston University	Princeton University
University of Pennsylvania	University of Notre Dame	New York University
Yale University	Villanova University	Dartmouth College

Note: Competitor schools are determined by the number of admitted students applying to the listed colleges. They do not include students of competitor schools who were not admitted to Boston College. This is a bi-annual report.

Source: Office of Enrollment Management, 2008 Admitted Student Questionnaire Plus (3,540 student responses)

UNDERGRADUATE TRANSFER STUDENT APPLICATIONS, ACCEPTANCES, AND ENROLLMENT Full-Time

Fall ¹	Applications	Acceptances	Acceptances as a % of Applications	Total Enrollment	Enrollment as a % of Acceptances	Enrollment as a % of Applications
2000	1,363	256	19%	142	56%	10%
2001	1,015	258	25%	132	51%	13%
2002	1,079	130	12%	71	55%	7%
2003	1,123	260	23%	124	48%	11%
2004	942	240	25%	122	51%	13%
2005	1,009	150	15%	80	53%	8%
2006	1,176	123	11%	63	51%	5%
2007	1,632	268	16%	149	56%	9%
2008	1,803	166	9%	78	47%	4%
2009	1,542	329	21%	146	44%	9%

¹ Transfer enrollment typically increases by 25-35 students spring semester.

Source: Office of Undergraduate Admission

UNDERGRADUATE TRANSFER ENROLLMENT By Type of Previous Institution and Gender

Fall ¹	2-Year Public	2-Year Private	4-Year Public	4-Year Private	Total	Men	Women	Total
2000	10	0	61	71	142	63	79	142
2001	9	2	45	76	132	59	73	132
2002	3	1	24	43	71	32	39	71
2003	13	0	34	77	124	55	69	124
2004	5	0	29	88	122	41	81	122
2005	4	0	24	52	80	38	42	80
2006	2	0	15	46	63	29	34	63
2007	2	2	33	112	149	55	94	149
2008	3	1	20	54	78	34	44	78
2009	4	0	31	111	146	60	86	146

¹ Transfer enrollment typically increases by 25-35 students in the spring semester.

Source: Office of Undergraduate Admission

GEOGRAPHIC DISTRIBUTION OF UNDERGRADUATE STUDENTS By State

State	2005	2006	2007	2008	2009	State	2005	2006	2007	2008	2009
Alabama	10	11	9	10	9	Nevada	10	6	9	6	8
Alaska	5	5	4	3	2	New Hampshire	165	171	155	152	152
Arizona	35	33	38	38	46	New Jersey	979	954	920	903	879
Arkansas	4	4	2	2	2	New Mexico	8	10	12	11	9
California	427	437	475	477	512	New York	1,450	1,427	1,428	1,418	1,397
Colorado	57	52	56	47	63	North Carolina	44	45	49	47	45
Connecticut	644	648	647	638	692	North Dakota	2	1	3	3	3
Delaware	17	20	17	16	14	Ohio	138	140	148	157	141
Washington, DC	33	29	27	26	16	Oklahoma	7	9	7	9	9
Florida	260	247	270	242	265	Oregon	26	26	36	32	29
Georgia	43	49	51	48	55	Pennsylvania	304	306	294	303	321
Hawaii	20	27	28	30	26	Rhode Island	189	176	167	155	159
Idaho	2	8	9	6	5	South Carolina	12	16	12	12	10
Illinois	213	243	253	276	287	South Dakota	0	1	2	1	1
Indiana	22	18	19	17	19	Tennessee	17	19	20	27	22
Iowa	9	11	16	15	16	Texas	134	125	123	119	126
Kansas	23	24	21	23	21	Utah	13	11	8	6	7
Kentucky	6	6	8	8	10	Vermont	44	39	43	42	42
Louisiana	14	17	15	21	24	Virginia	91	99	106	115	107
Maine	96	91	94	93	100	Washington	67	67	75	71	65
Maryland	229	230	236	211	214	West Virginia	2	4	3	3	2
Massachusetts	2,560	2,559	2,588	2,572	2,536	Wisconsin	60	57	65	64	71
Michigan	64	63	55	60	57	Wyoming	5	4	2	1	1
Minnesota	116	122	123	137	155	Guam	2	2	2	1	1
Mississippi	1	0	2	4	4	Puerto Rico	48	50	49	51	39
Missouri	66	66	62	63	57	Virgin Islands	8	7	6	5	2
Montana	7	2	0	1	3	International	163	200	190	230	264
Nebraska	16	21	19	26	29	Other ¹	32	5	3	6	20
						Total	9,019	9,020	9,081	9,060	9,171

¹ Includes Americans living abroad and those living in other U.S. territories.
Source: Office of Student Services

ENROLLMENT

By School, Gender, and Status, Fall 2009

School	Full-Time			Part-Time			Total		
	Men	Women	Total	Men	Women	Total	Men	Women	Total
Undergraduate Enrollment									
College of Arts & Sciences	2,969	3,168	6,137	0	0	0	2,969	3,168	6,137
Lynch School of Education	105	560	665	0	0	0	105	560	665
Carroll School of Management	1,323	647	1,970	0	0	0	1,323	647	1,970
Connell School of Nursing	13	386	399	0	0	0	13	386	399
Total Undergraduate Day Students	4,410	4,761	9,171	0	0	0	4,410	4,761	9,171
Woods College of Advancing Studies	186	124	310	171	184	355	357	308	665
Graduate & Professional Enrollment									
Graduate Arts & Sciences	149	116	265	348	299	647	497	415	912
Graduate Education	103	314	417	181	423	604	284	737	1,021
Law School	434	390	824	2	1	3	436	391	827
Graduate Management	219	137	356	365	168	533	584	305	889
Graduate Nursing	14	169	183	7	140	147	21	309	330
Graduate Social Work	46	362	408	18	100	118	64	462	526
School of Theology and Ministry	106	53	159	69	82	151	175	135	310
Graduate Advancing Studies	15	15	30	35	80	115	50	95	145
Total Graduate & Professional	1,086	1,556	2,642	1,025	1,293	2,318	2,111	2,849	4,960
Total University Enrollment	5,682	6,441	12,123	1,196	1,477	2,673	6,878	7,918	14,796

Note: Undergraduate enrollment includes 295 students on Boston College International Exchange programs who are not on the Boston College campus. Excluding those studying abroad, the total number of undergraduate day students attending Boston College in the fall 2009 semester is 8,876.

Source: Office of Student Services

STUDENT CREDIT HOURS

By School

	2004-2005	2005-2006	2006-2007	2007-2008	2008-2009
Undergraduate					
College of Arts & Sciences	179,834	178,541	178,816	182,221	183,435
Lynch School of Education	24,508	23,207	22,552	21,161	20,929
Carroll School of Management	58,962	60,175	59,724	58,656	58,198
Connell School of Nursing	9,872	10,682	11,131	11,190	11,185
Woods College of Advancing Studies	12,312	14,522	12,602	11,662	12,794
Total Undergraduate	285,488	287,127	284,825	284,890	286,541
Graduate & Professional					
Graduate Arts & Sciences	10,017	10,224	10,175	10,178	8,606
Graduate Education	14,348	14,267	13,082	12,592	12,513
Law School	23,010	23,586	22,604	22,730	23,697
Graduate Management	14,566	13,781	13,371	14,589	14,815
Graduate Nursing	3,865	3,402	3,719	4,269	5,273
Graduate Social Work	10,894	11,424	12,099	11,954	11,752
School of Theology and Ministry	-	-	-	-	4,582
Graduate Advancing Studies	1,788	1,810	2,077	1,673	1,504
Total Graduate & Professional	78,488	78,494	77,127	77,985	82,742
Total	363,976	365,621	361,952	362,875	369,283

Note: "Student Credit Hours" = students enrolled in a college × the number of credits earned by each of those students

Source: Office of Student Services

UNDERGRADUATE, GRADUATE, AND PROFESSIONAL ENROLLMENT By School, Gender, and Status, Fall 2005 – Fall 2009

	Undergraduate Day Schools					Graduate & Professional								Univ.		
	A&S	Ed.	Mgt.	Nurs.	Total	Adv.St.	GA&S	GEd.	GMgt.	GNurs.	GSSW	Law	STM	Total	GAdv.St.	Total
Fall 2005																
Full-Time	5,908	753	2,000	358	9,019	414	363	425	349	105	390	817	-	2,449	13	11,895
Part-Time	0	0	0	0	0	401	736	608	560	96	117	2	-	2,119	155	2,675
Men	2,904	126	1,269	15	4,314	409	573	251	569	20	57	414	-	1,884	65	6,672
Women	3,004	627	731	343	4,705	406	526	782	340	181	450	405	-	2,684	103	7,898
Total	5,908	753	2,000	358	9,019	815	1,099	1,033	909	201	507	819	-	4,568	168	14,570
Fall 2006																
Full-Time	5,919	727	1,997	376	9,019	313	343	388	307	109	411	789	-	2,347	36	11,715
Part-Time	0	0	0	1	1	416	728	586	576	112	110	1	-	2,113	136	2,666
Men	2,867	116	1,291	11	4,285	374	572	231	557	18	54	434	-	1,866	63	6,588
Women	3,052	611	706	366	4,735	355	499	743	326	203	467	356	-	2,594	109	7,793
Total	5,919	727	1,997	377	9,020	729	1,071	974	883	221	521	790	-	4,460	172	14,381
Fall 2007																
Full-Time	6,041	683	1,970	386	9,080	302	355	363	337	125	405	793	-	2,378	28	11,788
Part-Time	0	0	0	1	1	370	735	584	572	126	104	2	-	2,123	113	2,607
Men	2,968	115	1,284	13	4,380	332	574	244	608	14	68	440	-	1,948	56	6,716
Women	3,073	568	686	374	4,701	340	516	703	301	237	441	355	-	2,553	85	7,679
Total	6,041	683	1,970	387	9,081	672	1,090	947	909	251	509	795	-	4,501	141	14,395
Fall 2008																
Full-Time	6,058	672	1,948	382	9,060	318	303	355	353	144	390	815	153	2,513	27	11,918
Part-Time	0	0	0	0	0	402	656	584	552	157	102	1	144	2,196	107	2,705
Men	2,962	110	1,286	11	4,369	380	521	263	601	15	62	438	169	2,069	49	6,867
Women	3,096	562	662	371	4,691	340	438	676	304	286	430	378	128	2,640	85	7,756
Total	6,058	672	1,948	382	9,060	720	959	939	905	301	492	816	297	4,709	134	14,623
Fall 2009																
Full-Time	6,137	665	1,970	399	9,171	310	265	417	356	183	408	824	159	2,612	30	12,123
Part-Time	0	0	0	0	0	355	647	604	533	147	118	3	151	2,203	115	2,673
Men	2,969	105	1,323	13	4,410	357	497	284	584	21	64	436	175	2,061	50	6,878
Women	3,168	560	647	386	4,761	308	415	737	305	309	462	391	135	2,754	95	7,918
Total	6,137	665	1,970	399	9,171	665	912	1,021	889	330	526	827	310	4,815	145	14,796

Source: Office of Student Services

AHANA & INTERNATIONAL ENROLLMENT Undergraduate Day Schools, Fall 2009

	Men	Women	Total	Percent ¹
Black or African-American	185	283	468	5.4%
Native American	9	16	25	0.3%
Asian	463	440	903	10.4%
Hispanic	295	432	727	8.3%
AHANA Undergraduate	952	1,171	2,123	24.4%
International Students ²	130	134	264	2.9%

¹ AHANA percentages are based on U.S. citizen or permanent resident students who report their race/ethnicity identification. In fall of 2009, 454 students (243 men, 211 women) did not report race or ethnicity.

² International students include nonresident aliens of all racial and ethnic groups including Caucasian.

Source: Office of Student Services

FULL-TIME EQUIVALENT ENROLLMENT By School, Fall 2000 - Fall 2009

	2000	2001	2002	2003	2004	2005	2006	2007	2008	2009
Undergraduate Students										
College of Arts & Sciences	5,741	5,850	5,895	5,767	5,967	5,908	5,919	6,041	6,058	6,137
Lynch School of Education	785	772	756	767	786	753	727	683	672	665
Carroll School of Management	2,187	2,148	2,045	2,048	1,977	2,000	1,997	1,970	1,948	1,970
Connell School of Nursing	216	230	220	269	329	358	376	386	382	399
Total Day Students	8,929	9,000	8,916	8,851	9,059	9,019	9,019	9,080	9,060	9,171
College of Advancing Studies	464	440	423	444	428	548	452	425	452	428
Total Undergraduate	9,393	9,440	9,339	9,295	9,487	9,567	9,471	9,505	9,512	9,599
Graduate & Professional										
Graduate Arts & Sciences	539	553	561	558	583	608	586	600	522	481
Graduate Education	621	532	583	633	628	628	583	558	550	618
Graduate Management	481	511	506	559	560	536	499	528	537	534
Law School	805	813	806	811	796	818	789	793	815	825
Graduate Nursing	112	106	122	148	153	137	146	167	196	232
Graduate Social Work	360	348	346	415	410	429	448	440	424	447
School of Theology & Ministry	-	-	-	-	-	-	-	-	201	209
Graduate Advancing Studies	64	60	64	61	65	65	81	66	63	68
Total Graduate & Professional	2,982	2,923	2,988	3,185	3,195	3,221	3,132	3,152	3,308	3,414
Total University	12,375	12,363	12,327	12,480	12,682	12,788	12,603	12,657	12,820	13,013

Note: FTE student = three part-time students. Calculations are rounded to the nearest whole number.
Source: Office of Student Services

FULL-TIME EQUIVALENT ENROLLMENT Undergraduate, Fall 2009

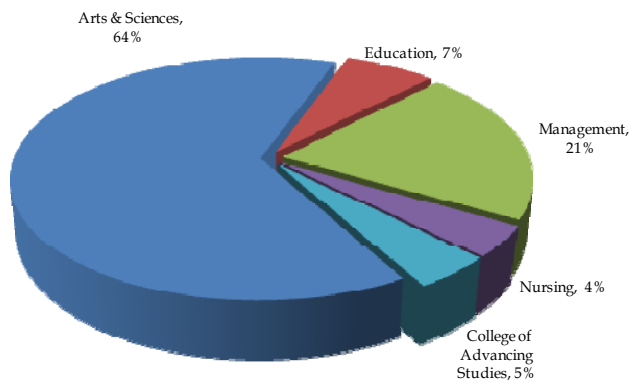

FULL-TIME EQUIVALENT ENROLLMENT Graduate, Fall 2009

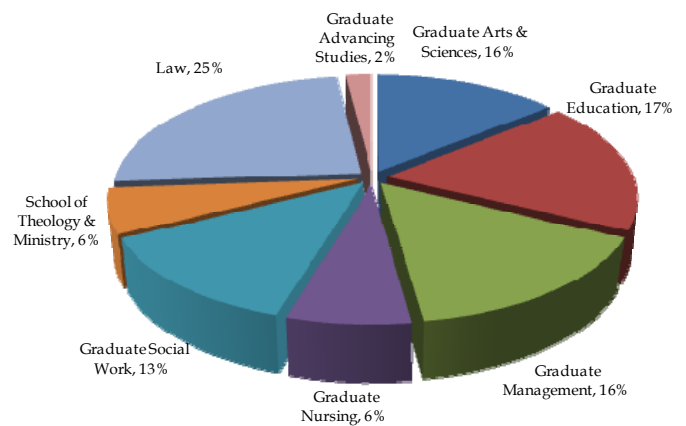

UNDERGRADUATES STUDYING ABROAD By Year

	Fall Semester			Spring Semester			Annual Average		
	University Programs	External Programs	Total All Programs	University Programs	External Programs	Total All Programs	University Programs	External Programs	Total All Programs
2004-2005	274	41	315	362	87	449	318.0	64.0	382.0
2005-2006	358	46	404	378	91	469	368.0	68.5	436.5
2006-2007	285	40	325	385	84	469	335.0	62.0	397.0
2007-2008	281	83	364	352	164	516	316.5	123.5	440.0
2008-2009	310	47	357	380	138	518	345.0	92.5	437.5

Source: Office of Student Services

SUMMER SESSION ENROLLMENT By Year

Summer	2000	2001	2002	2003	2004	2005	2006	2007	2008	2009
Undergraduate	1,929	1,878	1,881	1,706	1,727	1,685	1,708	1,710	1,659	1,611
Graduate/Professional	2,031	1,751	1,725	2,037	2,060	2,324	2,170	2,177	2,376	2,102
Total	3,960	3,629	3,606	3,743	3,787	4,009	3,878	3,887	4,035	3,713

Source: Office of Student Services

GRADUATE ENROLLMENT By Degree & Program, Fall 2009

	Doctorate	Master's/Professional	Licentiate	Other	Non-Degree
Graduate Arts & Sciences					
Biology	44	2	-	-	-
Chemistry	109	1	-	-	-
Economics	78	-	-	-	-
English	28	65	-	-	2
Geology	-	22	-	-	-
Geophysics	-	4	-	-	-
Greek	-	1	-	-	-
History	49	30	-	-	2
Latin	-	0	-	-	-
Latin And Greek	-	5	-	-	-
Linguistics	-	6	-	-	-
Mathematics	-	10	-	-	1
Philosophy	51	75	-	-	3
Physics	47	2	-	-	-
Political Science	32	18	-	-	-
Psychology	18	3	-	-	2
Romance Lang - Hispanic Study	9	8	-	-	-
Romance Lang - French	9	5	-	-	-
Romance Lang - Italian	-	10	-	-	-
Romance Literatures	3	-	-	-	-
Russian	-	3	-	-	-
Slavic Studies	-	0	-	-	-
Sociology	38	17	-	-	1
Theology	80	4	-	-	-
Theology & Education	15	-	-	-	-
Graduate Education					
Appl Devel/Educ Psych	17	30	-	-	-
Counseling Psychology	39	-	-	-	-
Curriculum & Instructn	76	65	-	1	-
Early Childhood	-	12	-	-	-
Educational Admin	16	32	-	9	-
Ed Research/Meas/Eval	33	16	-	-	-
Education/Spec Student	-	-	-	-	116
Elementary Education	-	34	-	-	-
Higher Education	40	94	-	-	-
Mental Health Counseling	-	126	-	-	-
Moderate Disabilities	-	39	-	1	-
PSAP/MESPA	32	-	-	-	-
Reading	-	13	-	3	-
Religious Education	-	18	-	6	-
School Counseling	-	41	-	-	-
Secondary Education	-	80	-	-	-
Severe Disabilities	-	28	-	-	-
Teac Ed Prof Licensure	-	4	-	-	-
Law School	-	827	-	-	-
Graduate Management	-	-	-	-	-
Accounting	-	47	-	-	-
Finance	17	86	-	-	-
Management	-	695	-	-	24
Organization Studies	20	-	-	-	-
Graduate Nursing	43	260	-	1	26
Graduate Social Work	36	489	-	-	1
Theology & Ministry					
Pastoral Ministry	-	99	-	-	16
Spiritual Direction	-	2	-	-	-
Theology & Ministry/ Special Student	-	-	-	-	22
Theology & Ministry	11	109	37	-	14
Graduate Advancing Studies	-	145	-	-	-
Total	990	3682	37	21	230

Note: Doctorate includes Ed.D., Ph.D., D.S.W., S.T.D.; Master's/Professional includes M.A., M.A.T., M.B.A., M.Div., M.Ed., LL.M., M.S., M.S.T., M.S.W., M.T.S., Th.M., J.D.; Other includes C.A.E.S., C.A.G.S.; Licentiate includes Licentiate in Sacred Theology (S.T.L.); Non-degree includes Non-degree & special students. Dual degrees are listed by current program of enrollment.

Source: Institutional Research, Planning & Assessment

UNDERGRADUATE MAJORS By School, 2000-2009

	2000	2001	2002	2003	2004	2005	2006	2007	2008	2009
Arts & Sciences										
Art History	32	45	42	41	60	55	66	58	44	45
Biochemistry	83	82	95	118	125	122	127	140	126	126
Biology	481	443	465	494	581	650	641	662	662	681
Chemistry	84	89	102	98	86	75	97	118	116	136
Classics	11	21	17	26	33	32	37	23	22	28
Communication	865	945	963	925	943	953	945	826	843	944
Computer Science	200	189	139	108	93	68	57	47	49	56
Economics	382	374	398	417	411	445	472	551	643	667
English	863	845	770	758	814	814	770	720	652	647
Film Studies	10	32	46	45	50	51	51	41	34	53
French	56	47	49	46	34	42	43	35	42	53
Geology/Geophysics	52	42	30	29	31	33	39	44	58	78
German	10	3	7	12	16	26	27	18	19	14
History	451	465	530	560	595	627	618	588	564	514
Independent	5	3	1	-	-	-	-	-	1	1
International Studies	45	31	32	35	57	82	78	96	132	132
Islamic Civilization & Societies	-	-	-	-	-	-	-	-	19	25
Italian	5	3	5	2	7	11	8	8	9	8
Mathematics	135	134	194	200	196	190	177	179	195	219
Music	22	29	32	31	36	43	42	46	45	40
Philosophy	211	230	261	252	255	282	270	256	255	255
Physics	36	34	46	50	61	47	62	73	75	88
Political Science	626	646	669	693	796	801	777	713	672	714
Psychology	684	660	617	492	428	425	450	485	472	496
Slavic & Eastern Languages	7	5	12	15	15	21	34	40	39	48
Sociology	219	219	247	232	202	170	204	241	223	222
Spanish/Hispanic Studies	49	46	57	67	60	66	69	85	85	80
Studio Art	42	40	41	42	42	35	34	37	31	34
Theater Arts	101	91	91	107	124	114	107	92	102	81
Theology	88	92	137	130	151	106	113	119	118	101
Education										
American Heritage	2	2	4	8	7	5	4	5	8	4
Child in Society	49	40	31	30	26	21	9	-	-	-
Early Childhood	57	52	43	42	45	31	36	26	23	12
Elementary Education	256	279	297	294	270	243	223	203	209	221
General Science	4	2	3	5	1	2	1	3	4	1
Perspectives on Spanish America	7	14	9	7	9	5	4	3	1	2
Human Development	277	285	276	295	314	315	306	322	306	298
Intensive Special Needs	21	15	4	-	-	-	-	-	-	-
Math/Computer Science	29	23	26	40	32	24	32	27	19	13
Moderate Special Needs	85	24	7	-	-	-	-	-	-	-
Secondary Education	123	143	148	155	161	169	175	153	152	148
Management										
Accounting	245	246	279	287	302	328	316	311	321	393
Computer Science	63	73	52	28	14	16	15	10	4	12
Corp. Reporting & Analysis	-	-	-	32	25	18	16	18	17	13
Economics	128	136	127	140	128	124	138	130	133	139
Finance	732	665	679	717	763	760	805	855	830	772
General Management	215	189	159	136	125	187	163	120	86	84
Human Resource Management	30	45	39	37	38	31	34	22	17	29
Information Systems	181	176	128	85	50	32	30	43	85	96
Information Systems/Accounting	-	4	7	9	4	6	6	4	4	14
Management & Leadership	-	-	-	-	-	-	15	78	84	119
Marketing	427	429	395	397	392	396	386	351	386	384
Operations Management	86	65	65	48	29	32	47	38	36	28
Nursing										
	217	230	220	269	329	358	377	387	382	399

Note: This table includes each declared major. Students with double or triple majors are therefore counted in each enrolled major. College of Advancing Studies students are not included in this table.
 " - " indicates a particular major was not offered for that year.

Source: Office of Student Services

UNDERGRADUATE MINORS By School, 2005-2009

	2005	2006	2007	2008	2009
Arts & Sciences					
African Studies	34	27	19	21	24
American Studies	17	15	33	45	31
Ancient Civilization	14	20	22	17	13
Arabic Studies	-	-	3	5	8
Art History	17	17	18	10	7
Asian Studies	8	4	10	32	25
Bioinformatics	-	2	3	1	2
Biology	-	-	2	2	-
Biopsychology	3	3	9	5	6
Catholic Studies	-	-	-	1	1
Chemistry	43	35	54	55	62
Chinese	-	-	5	15	13
Classical Studies	2	2	-	-	-
Computer Science	10	7	13	6	11
Creative Writing	6	-	-	10	28
East European Studies	6	4	4	5	7
Economics	46	50	45	46	53
Environmental Studies	63	64	86	112	115
Faith, Peace, and Justice	50	39	59	50	65
Film Studies	48	40	30	24	34
French	65	66	80	64	48
General Education	44	38	42	39	28
Geology/Geophysics	3	3	4	2	1
German/Germanic Studies	13	11	5	10	5
Health Science	20	9	-	-	-
Hispanic Studies	99	99	120	122	134
History	132	159	171	138	90
International Studies	136	157	179	163	174
Irish Studies	9	7	20	24	7
Islamic Civilization & Societies	35	35	38	24	15
Italian	22	27	21	26	24
Jewish Studies	-	5	7	5	3
Latin American Studies	25	18	29	21	9
Linguistics	3	1	4	4	1
Mathematics	63	70	78	70	98
Mathematics/Computer Science	0	2	-	-	-
Music	40	65	53	52	58
Neuroscience	-	-	-	-	1
Philosophy	75	75	70	65	63
Physics	8	15	7	3	5
Psychoanalytic Studies	12	9	21	13	5
Russian	-	-	-	-	1
Scientific Computation	3	5	2	1	1
Secondary Education	15	17	22	19	12
Sociology	5	19	42	36	33
Studio Art	37	45	38	41	54
Theology	40	33	33	39	32
Women's Studies	31	38	35	23	24
Education¹					
Art History	*	*	*	*	1
Biology	*	*	*	*	2
Communication	*	*	*	13	10
English	*	*	*	4	3
French	*	*	*	*	1
Hispanic Studies	3	5	7	4	4
History	*	*	*	*	6
Human Resources Management	*	*	*	*	40
Italian	*	*	*	*	1
Math	12	*	*	*	5
Music	*	*	*	*	2
Organizational Studies	30	37	40	43	-
Philosophy	*	*	*	*	3
Psychology	*	*	*	*	8
Social Work	*	4	7	12	1
Special Education	41	32	24	24	21
Teaching English Language Learners	*	*	*	1	1
Sociology	*	*	*	*	13
Theology	*	*	*	*	2
Management					
Human Development	10	8	4	9	11
International Studies	8	5	1	0	4
Psychology/Management	3	2	1	-	-
Programs of Study					
Pre-Dental	42	49	56	70	88
Pre-Law	522	408	344	432	570
Pre-Medical	1231	1261	1441	1362	1609
Pre-Veterinary	-	-	-	15	32

¹ 2009-10 is the first year that all minors of LSOE students are listed under the Education heading. An asterisk, *, denotes the years in which LSOE students minoring in A&S or CSOM subjects would have been counted under the headings for those schools.

Note: "-" indicates a particular minor was not offered for that year.

Source: Office of Student Services

MOST POPULAR UNDERGRADUATE MAJORS By Year

2006		2007		2008		2009	
Communication	945	Finance	855	Communication	843	Communication	944
Finance	805	Communication	826	Finance	830	Economics ¹	806
Political Science	777	English	720	Economics ¹	776	Finance	772
English	770	Political Science	713	Political Science	672	Political Science	714
Biology	641	Economics ¹	681	Biology	662	Biology	681
History	618	Biology	662	English	652	English	647
Economics ¹	610	History	588	History	564	History	514
Psychology	450	Psychology	485	Psychology	472	Psychology	496
Marketing	386	Nursing	387	Marketing	386	Nursing	399
Nursing	377	Marketing	351	Nursing	382	Accounting	393

¹ Data for Economics majors reflect enrollments in both A&S and CSOM.
Source: Office of Student Services

DISCIPLINES WITH LARGEST PERCENT INCREASE IN UNDERGRADUATE MAJORS 2000-2009

	2000	2009	% Change
Slavic & Eastern Languages	7	48	586%
Film Studies	10	53	430%
International Studies	45	132	193%
Classics	11	28	155%
Physics	36	88	144%
Nursing	217	399	84%
Music	22	40	82%
Spanish/Hispanic Studies	49	80	63%
Mathematics	135	219	62%
Chemistry	84	136	62%

Note: Among those disciplines with at least ten or more students enrolled in a major.
Source: Office of Student Services

MOST POPULAR UNDERGRADUATE MINORS By Year

2006		2007		2008		2009	
History	159	International Studies	179	International Studies	163	International Studies	174
International Studies	157	History	171	History	138	Hispanic Studies	134
Hispanic Studies	99	Hispanic Studies	120	Hispanic Studies	122	Environmental Studies	155
Philosophy	75	Environmental Studies	86	Environmental Studies	112	Mathematics	98
Mathematics	70	French	80	Mathematics	70	History	90
French	66	Mathematics	78	Philosophy	65	Faith, Peace, and Justice	65
Music	65	Philosophy	70	French	64	Philosophy	63
Environmental Studies	64	Faith, Peace and Justice	59	Chemistry	55	Chemistry	62
Economics (A&S)	50	Chemistry	54	Music	52	Music	58
Studio Art	45	Music	53	Faith, Peace, and Justice	50	Studio Art	54

Note: Does not include Pre-Dental, Pre-Law, Pre-Medical, or Pre-Veterinary programs of study.
Source: Office of Student Services

**INTERNATIONAL STUDENTS & SCHOLARS
By School, 2009-2010**

Arts & Sciences	126
Education	8
Management	109
Nursing	2
College of Advancing Studies	1
Exchange Students - Undergraduate	<u>178</u>
Total Undergraduate	424
Graduate Arts & Sciences	210
Graduate Education	77
Graduate Management	82
Graduate Nursing	6
Graduate Social Work	17
Law	22
School of Theology & Ministry	52
Graduate Advancing Studies	16
Graduate Exchange Students	<u>11</u>
Total Graduate/Professional	493
Total Enrolled Students	917
Practical Training ¹	105
Faculty and Research Scholars	<u>135</u>
Total	1157

**INTERNATIONAL STUDENTS & SCHOLARS
By Class or Program, 2009-2010**

Freshmen	75
Sophomores	75
Juniors	51
Seniors	44
Undergraduate Exchange Students	178
Visiting Students	<u>1</u>
Total Undergraduate	424
Graduate/Professional	
M.A.	55
M.B.A.	40
M.Ed.	20
M.S.	50
M.S.W.	14
Th.M.	3
M.Div.	6
C.A.E.S.	2
S.T.L.	24
Ph.D.	239
J.D.	12
LL.M.	10
S.T.D.	7
Graduate Visiting & Exchange Students	<u>11</u>
Total Graduate/Professional	493
Practical Training ¹	105
Faculty and Research Scholars	<u>135</u>
Total	1157

¹ Practical Training is employment in a student's field of study for a 12-18 month period following completion of studies.

Note: These figures do not include all students, faculty, and scholars who will arrive in spring 2010 which would add approximately 30-40 to the total international population for 2009-2010. These figures include both degree and non-degree international students.

Source: Office of International Students and Scholars

**INTERNATIONAL STUDENTS & SCHOLARS
By Gender and Status, 2009-2010**

	Men	Women	Total
Undergraduate	181	243	424
Graduate	270	223	493
Practical Training ¹	37	68	105
Faculty and Research Scholars	88	47	135
Total	576	581	1157

¹ Practical Training is employment in a student's field of study for a 12-18 month period following completion of studies.

Note: These figures include both degree and non-degree international students.

Source: Office of International Students and Scholars

UNDERGRADUATE AND GRADUATE INTERNATIONAL STUDENTS By Country, 2009-2010

	Under-graduate	Graduate/ Professional	Total		Under-graduate	Graduate/ Professional	Total
Argentina	8	-	8	Korea South	72	37	109
Armenia	-	3	3	Kuwait	2	-	2
Australia	28	12	40	Lebanon	2	-	2
Bahrain	3	-	3	Lithuania	-	1	1
Belgium	1	1	2	Malaysia	1	-	1
Benin	-	1	1	Malta	-	1	1
Bolivia	-	1	1	Mexico	3	11	14
Brazil	5	8	13	Morocco	1	-	1
Bulgaria	2	10	12	Nepal	-	10	10
Burkina Faso	-	1	1	Netherlands	10	-	10
Burundi	-	1	1	Netherlands Antilles	1	-	1
Canada	26	23	49	New Zealand	1	2	3
Chile	5	8	13	Nigeria	1	1	2
China	40	117	157	Norway	3	-	3
Colombia	1	4	5	Pakistan	-	1	1
Costa Rica	1	-	1	Panama	2	-	2
Czech Republic	1	-	1	Paraguay	-	1	1
Dem Rep of the Congo	-	4	4	Peru	2	1	3
Denmark	6	-	6	Philippines	5	10	15
Dominica	-	2	2	Poland	1	-	1
Dominican Republic	5	2	7	Portugal	1	2	3
Ecuador	6	2	8	Romania	1	2	3
Egypt	-	1	1	Russia	2	5	7
El Salvador	2	-	2	Rwanda	-	2	2
Finland	1	1	2	Saudi Arabia	1	-	1
France	33	11	44	Singapore	10	6	16
Gambia	-	1	1	Slovakia	-	1	1
Georgia	-	1	1	Slovenia	-	1	1
Germany	10	6	16	South Africa	-	2	2
Ghana	-	2	2	Spain	19	11	30
Greece	2	-	2	St. Lucia	-	1	1
Guyana	-	1	1	Sweden	3	-	3
Haiti	-	1	1	Switzerland	4	1	5
Honduras	1	-	1	Taiwan	5	13	18
Hong Kong ¹	8	5	13	Tanzania	-	3	3
Hungary	-	3	3	Thailand	3	9	12
India	3	38	41	Trinidad & Tobago	-	2	2
Indonesia	5	5	10	Turkey	3	21	24
Iran	-	1	1	Uganda	-	4	4
Ireland	8	2	10	Ukraine	-	1	1
Israel	2	4	6	United Kingdom	16	4	20
Italy	20	14	34	Uzbekistan	1	-	1
Jamaica	-	4	4	Venezuela	4	2	6
Japan	6	14	20	Vietnam	2	4	6
Jordan	2	-	2	Zambia	-	2	2
Kazakhstan	1	1	2	Zimbabwe	-	1	1
Kenya	-	1	1				
				Total	424	493	917
				Countries Represented			93

¹ Hong Kong is classified as a country for statistical reporting by the Institute of International Education.

Note: These figures include both degree and non-degree international students.

Source: Office of International Students and Scholars

UNDERGRADUATE AND GRADUATE DEGREES CONFERRED By Degree and Gender

	2004-2005			2005-2006			2006-2007			2007-2008			2008-2009		
	Men	Women	Total	Men	Women	Total	Men	Women	Total	Men	Women	Total	Men	Women	Total
Undergraduate															
Arts & Sciences															
A.B.	568	718	1,286	585	607	1,192	578	680	1,258	558	672	1,230	621	650	1,271
B.S.	84	81	165	102	86	188	97	78	175	107	102	209	112	81	193
Total Arts & Sciences	652	799	1,451	687	693	1,380	675	758	1,433	665	774	1,439	733	731	1,464
Education - A.B.	35	162	197	25	160	185	32	174	206	24	170	194	30	159	189
Management - B.S.	321	212	533	295	190	485	325	209	534	330	176	506	323	159	482
Nursing - B.S.	2	58	60	3	77	80	2	85	87	3	94	97	2	85	87
Subtotal Undergraduate Day Degrees Conferred	1,010	1,231	2,241	1,010	1,120	2,130	1,034	1,226	2,260	1,022	1,214	2,236	1,088	1,134	2,222
Advancing Studies															
A.B.	37	63	100	49	50	99	47	43	90	41	42	83	33	43	76
B.S.	-	-	-	-	-	-	-	-	-	-	-	-	2	-	2
Total Advancing Studies	-	-	-	-	-	-	-	-	-	-	-	-	35	43	78
Total Undergraduate Degrees Conferred	1,047	1,294	2,341	1,059	1,170	2,229	1,081	1,269	2,350	1,063	1,256	2,319	1,123	1,177	2,300
Graduate															
Ph.D.	35	87	122	56	58	114	67	65	132	79	75	154	69	67	136
Ed.D.	6	9	15	1	0	1	8	5	13	1	3	4	8	8	16
LL.M.	-	-	-	-	-	-	-	-	-	3	2	5	5	6	11
M.A.	107	230	337	95	230	325	114	204	318	113	209	322	120	193	313
M.S.	168	187	355	152	184	336	136	195	331	113	177	290	143	173	316
M.Ed.	32	161	193	52	161	213	46	183	229	37	158	195	37	139	176
M.A.T.	5	5	10	1	6	7	0	8	8	5	5	10	3	9	12
M.S.T.	1	3	4	3	2	5	0	1	1	1	1	2	1	-	1
M.S.W.	26	161	187	15	164	179	21	184	205	16	199	215	20	171	191
M.B.A.	174	78	252	181	89	270	139	83	222	149	72	221	175	98	273
M.Div.	-	-	-	-	-	-	-	-	-	-	-	-	14	4	18
M.T.S.	-	-	-	-	-	-	-	-	-	-	-	-	12	7	19
Th.M.	-	-	-	-	-	-	-	-	-	-	-	-	9	1	10
C.A.E.S.	5	4	9	2	4	6	1	5	6	1	5	6	5	3	8
Total Graduate Degrees Conferred	559	925	1,484	558	898	1,456	532	933	1,465	518	906	1,424	621	879	1,500
Professional															
J.D.	124	133	257	136	156	292	136	120	256	148	125	273	144	101	245
Canonical															
S.T.L.	-	-	-	-	-	-	-	-	-	-	-	-	14	-	14
Total Professional & Canonical Degrees Conferred	888	1,301	2,189	892	1,311	2,203	829	1,325	2,154	832	1,307	2,139	158	101	259
Total Graduate, Professional, & Canonical Degrees Conferred	683	1,058	1,741	694	1,054	1,748	668	1,053	1,721	666	1,031	1,697	779	980	1,759
Total Degrees Conferred	1,730	2,352	4,082	1,753	2,224	3,977	1,749	2,322	4,071	1,729	2,287	4,016	1,902	2,157	4,059

Note: August, December, and May graduations combined.

Source: Office of Student Services

UNDERGRADUATE DEGREES CONFERRED By Degree and Number of Majors

	2004-2005	2005-2006	2006-2007	2007-2008	2008-2009
College of Arts & Sciences					
A.B.					
Single Major	991	923	958	961	1,018
Double Major	294	267	296	265	252
Triple Major	1	2	4	4	1
Total A.B. Degrees	1,286	1,192	1,258	1,230	1,271
B.S.					
Single Major	144	167	148	187	160
Double Major	20	21	26	22	33
Triple Major	1	0	1	0	0
Total B.S. Degrees	165	188	175	209	193
Total College of Arts & Sciences	1,451	1,380	1,433	1,439	1,464
Lynch School of Education - A.B.					
Single Major	50	43	45	55	38
Double Major	145	141	159	138	150
Triple Major	2	1	2	1	1
Total Lynch School of Education	197	185	206	194	189
Carroll School of Management - B.S.					
Single Major	306	250	270	230	217
Double Major	219	222	246	265	250
Triple Major	8	13	18	11	15
Total Carroll School of Management	533	485	534	506	482
Connell School of Nursing					
Single Major	60	80	85	96	87
Double Major	0	0	2	1	0
Total Connell School of Nursing	60	80	87	97	87
Subtotal-Undergraduate Day Degrees Conferred	2,241	2,130	2,260	2,236	2,222
Woods College of Advancing Studies - A.B.					
Single Major	98	97	89	82	77
Double Major	2	2	1	1	1
Triple Major	0	0	0	0	0
Total Woods College of Advancing Studies	100	99	90	83	78
Total Undergraduate Degrees Conferred	2,341	2,229	2,350	2,319	2,300

Note: August, December, and May graduations combined.
Source: Office of Student Services

UNDERGRADUATE DEGREES CONFERRED By School and Major

	2006-2007						2007-2008						2008-2009					
	A&S		Ed	Mgt	Nurs	Total	A&S		Ed	Mgt	Nurs	Total	A&S		Ed	Mgt	Nurs	Total
	A.B.	B.S.	A.B.	B.S.	B.S.		A.B.	B.S.	A.B.	B.S.	B.S.		A.B.	B.S.	A.B.	B.S.	B.S.	
Accounting	-	-	-	79	-	79	-	-	-	77	-	77	-	-	-	77	-	77
Art History	23	-	-	-	-	23	14	-	-	-	-	14	15	-	-	-	-	15
Biochemistry	-	21	-	-	-	21	-	31	-	-	-	31	-	25	-	-	-	25
Biology	21	112	-	-	-	133	25	130	-	-	-	155	14	123	-	-	-	137
Chemistry	-	17	-	-	-	17	-	16	-	-	-	16	-	11	-	-	-	11
Classics	9	-	-	-	-	9	4	-	-	-	-	4	2	-	-	-	-	2
Communication	241	-	-	-	-	241	223	-	-	-	-	223	225	-	-	-	-	225
Computer Science	9	5	-	-	-	14	4	7	-	2	-	13	6	7	-	1	-	14
Corporate Reporting & Analysis	-	-	-	-	-	-	-	-	-	-	-	-	-	-	-	1	-	1
Early Childhood Education	-	-	9	-	-	9	-	-	5	-	-	5	-	-	9	-	-	9
Economics	100	-	-	30	-	130	122	-	-	23	-	145	155	-	-	17	-	172
Elementary Education	-	-	58	-	-	58	-	-	52	-	-	52	-	-	52	-	-	52
English	179	-	4	-	-	183	177	-	-	-	-	177	146	-	2	-	-	148
Environmental Geosciences	-	7	-	-	-	7	-	10	-	-	-	10	-	11	-	-	-	11
Film Studies	12	-	-	-	-	12	8	-	-	-	-	8	8	-	-	-	-	8
Finance	-	-	-	259	-	259	-	-	-	270	-	270	-	-	-	259	-	259
French	4	-	-	-	-	4	5	-	-	-	-	5	8	-	-	-	-	8
Geology	-	2	-	-	-	2	-	2	-	-	-	2	-	1	-	-	-	1
Geophysics	-	1	-	-	-	1	-	1	-	-	-	1	-	-	-	-	-	0
Geology/Geophysics	-	-	-	-	-	-	-	1	-	-	-	1	-	-	-	-	-	0
German	7	-	-	-	-	7	2	-	-	-	-	2	5	-	-	-	-	5
Hispanic Studies	11	-	-	-	-	11	6	-	-	-	-	6	11	-	-	-	-	11
History	153	-	3	-	-	156	150	-	-	-	-	150	160	-	-	-	-	160
Human Development	-	-	91	-	-	91	-	-	108	-	-	108	-	-	93	-	-	93
Independent	-	-	-	-	-	-	-	-	-	-	-	-	1	-	-	-	-	1
Information Systems	-	-	-	7	-	7	-	-	-	5	-	5	-	-	-	5	-	5
Information Systems/Accounting	-	-	-	1	-	1	-	-	-	-	-	-	-	-	-	2	-	2
International Studies	39	-	-	-	-	39	36	-	-	-	-	36	62	-	-	-	-	62
Italian	1	-	-	-	-	1	2	-	-	-	-	2	3	-	-	-	-	3
Islamic Lang & Civilization	-	-	-	-	-	-	-	-	-	-	-	-	1	-	-	-	-	1
Linguistics	3	-	-	-	-	3	10	-	-	-	-	10	4	-	-	-	-	4
General Management	-	-	-	17	-	17	-	-	-	11	-	11	-	-	-	7	-	7
Management and Leadership	-	-	-	3	-	3	-	-	-	3	-	3	-	-	-	3	-	3
Marketing	-	-	-	125	-	125	-	-	-	105	-	105	-	-	-	97	-	97
Mathematics	30	-	-	-	-	30	34	-	-	-	-	34	23	-	-	-	-	23
Mathematics/Computer Science	-	-	1	-	-	1	-	-	-	-	-	-	-	-	1	-	-	1
Music	7	-	-	-	-	7	11	-	-	-	-	11	5	-	-	-	-	5
Nursing	-	-	-	-	87	87	-	-	-	-	97	97	-	-	-	-	87	87
Operations Management	-	-	-	9	-	9	-	-	-	4	-	4	-	-	-	9	-	9
Human Resources Management	-	-	-	4	-	4	-	-	-	6	-	6	-	-	-	4	-	4
Philosophy	63	-	-	-	-	63	46	-	-	-	-	46	63	-	-	-	-	63
Physics	-	10	-	-	-	10	-	11	-	-	-	11	-	15	-	-	-	15
Political Science	136	-	-	-	-	136	148	-	-	-	-	148	132	-	-	-	-	132
Psychology	105	-	-	-	-	105	104	-	-	-	-	104	130	-	-	-	-	130
Russian	-	-	-	-	-	-	1	-	-	-	-	1	2	-	-	-	-	2
Secondary Education	-	-	40	-	-	40	-	-	29	-	-	29	-	-	32	-	-	32
Slavic Studies	-	-	-	-	-	-	1	-	-	-	-	1	1	-	-	-	-	1
Sociology	49	-	-	-	-	49	54	-	-	-	-	54	48	-	-	-	-	48
Studio Art	7	-	-	-	-	7	4	-	-	-	-	4	5	-	-	-	-	5
Theatre	17	-	-	-	-	17	20	-	-	-	-	20	18	-	-	-	-	18
Theology	32	-	-	-	-	32	19	-	-	-	-	19	18	-	-	-	-	18
Total¹	1,258	175	206	534	87	2,260	1,230	209	194	506	97	2,236	1,271	193	189	482	87	2,222

¹ Woods College of Advancing Studies majors are not included in this total.

Note: Double and triple majors counted by first major. August, December, and May graduations combined.

Source: Office of Student Services

UNDERGRADUATE DEGREES CONFERRED By Number of Majors, 2008-2009

Arts		Humanities	
Art History	16	Communication	276
Film Studies	11	English	177
Music	13	History	191
Studio Art	9	Linguistics	6
Theater Arts	26	Philosophy	116
		Theology	44
Business		Interdisciplinary	
Accounting	131	International Studies	64
Computer Science	1	Islamic Civilization and Society	6
Corporate Reporting & Analysis	11		
Economics	40	Modern & Classical Languages	
Finance	309	Classics	3
General Management	10	German	8
Human Resource Management	8	Romance Languages	54
Information Systems	25	Russian	2
Information Systems and Accounting	2	Slavic Studies	2
Management & Leadership	21		
Marketing	154	Nursing	
Operations/Technological Management	18		87
Education		Science/Math/Computer Science	
American Heritage	3	Biochemistry	25
Child in Society	0	Biology	140
Early Childhood Education	10	Chemistry	11
Elementary Education	55	Computer Science	13
English (LSOE)	16	Environmental Geosciences	13
History (LSOE)	12	Geology/Geophysics/Geosciences	1
Human Development	122	Mathematics	41
Math/Computer Science	11	Physics	17
Perspectives/Spanish America	1	Social Sciences	
Secondary Education	33	Economics	189
		Political Science	146
		Psychology	153
		Sociology	66
		Total	2,919

Note: This table includes each declared major. Students with double or triple majors are therefore counted in each enrolled major. College of Advancing Studies students are not included in this table.
Source: Office of Student Services

GRADUATE DEGREES CONFERRED

By School, Degree, Primary Field, and Gender, 2008-2009

	Doctorates			Master's/Certificates/J.D.			Total		
	Men	Women	Total	Men	Women	Total	Men	Women	Total
Graduate School of Arts & Sciences									
Humanities									
American Studies	-	-	-	-	-	-	-	-	-
English	5	2	7	15	24	39	20	26	46
History	2	5	7	10	10	20	12	15	27
Latin	-	-	-	-	-	-	-	-	-
Latin & Greek	-	-	-	1	1	2	1	1	2
Linguistics	-	-	-	2	-	2	2	-	2
Philosophy	3	3	6	17	1	18	20	4	24
Romance Languages	2	3	5	2	9	11	4	12	16
Russian	-	-	-	-	-	-	-	-	-
Slavic Studies	-	-	-	-	-	-	-	-	-
Theology	6	3	9	3	5	8	9	8	17
Theology & Education	1	1	2	-	-	-	1	1	2
Social Sciences									
Economics	2	2	4	7	4	11	9	6	15
Political Science	7	0	7	8	2	10	15	2	17
Psychology	-	-	-	5	10	15	5	10	15
Sociology	1	3	4	4	6	10	5	9	14
Sciences									
Biology	2	3	5	-	2	2	2	5	7
Chemistry	14	6	20	3	-	3	17	6	23
Geology/Geophysics	-	-	-	3	3	6	3	3	6
Mathematics	-	-	-	3	5	8	3	5	8
Physics	1	-	1	-	1	1	1	1	2
Total - Graduate A&S	46	31	77	83	83	166	129	114	243
Lynch Graduate School of Education									
Counseling/Counseling Psychology	2	5	7	17	51	68	19	56	75
Tchr Ed, Curriculum & Instruction & Sp Ed	2	6	8	31	130	161	33	136	169
Applied Developmental/Educational Psych	1	3	4	2	12	14	3	15	18
Educ. Research/Measurement/Evaluation	1	2	3	3	4	7	4	6	10
Higher Education	1	8	9	8	20	28	9	28	37
Religious Education	-	-	-	3	5	8	3	5	8
Educational Administration	4	2	6	8	5	13	12	7	19
Professional School Administration Program	8	8	16	1	7	8	9	15	24
Total - Graduate Education	19	34	53	73	234	307	92	268	360
Carroll Graduate School of Management									
Business Administration	-	-	-	175	98	273	175	98	273
Finance	5	1	6	65	14	79	70	15	85
Organizational Studies	4	2	6	1	1	2	5	3	8
Accounting	-	-	-	40	34	74	40	34	74
Total - Graduate Management	9	3	12	281	147	428	290	150	440
Connell Graduate School of Nursing									
Nursing	1	6	7	4	81	85	5	87	92
Graduate School of Social Work									
Social Work	2	1	3	20	171	191	22	172	194
Woods College of Advancing Studies									
Administrative Studies	-	-	-	27	37	64	27	37	64
Law School									
Law (J.D.)	-	-	-	144	101	245	144	101	245
Law (LL.M.)	-	-	-	5	6	11	5	6	11
Total Law School	-	-	-	149	107	256	149	107	256
School of Theology and Ministry									
Pastoral Ministry	-	-	-	16	33	49	16	33	49
Theology/Ministry	-	-	-	49	12	61	49	12	61
Total - Theology and Ministry	-	-	-	65	45	110	65	45	110
Total Graduate & Professional Degrees	77	75	152	702	905	1,607	779	980	1,759

Note: August, December and May graduations combined.
Source: Office of Student Services

UNDERGRADUATE FINANCIAL AID

Dollars Awarded, 2005-2009

	2005	2006	2007	2008	2009
Undergraduates Receiving:					
Need-Based Financial Aid	40%	40%	40%	42%	40%
Financial Assistance of All Types ¹	70%	69%	67%	70%	69%
Average Need-Based Scholarship and/or Grant	\$18,342	\$19,854	\$21,500	\$23,523	\$25,080
Average Need-Based Financial Aid Package ²	\$27,292	\$24,905	\$26,122	\$27,117	\$29,277
Undergraduate Scholarships and Grants:					
University	\$66,198,613	\$69,725,574	\$75,716,996	\$79,920,131	\$85,013,611
Federal	\$4,355,236	\$3,959,266	\$5,848,999	\$6,489,382	\$6,829,866
State	\$1,589,085	\$1,538,125	\$1,635,250	\$1,683,110	\$1,621,017
Total Scholarships and Grants³	\$72,142,934	\$75,222,965	\$83,201,245	\$88,092,623	\$93,464,494

¹ Includes all sources (institutional, private, state, and federal) of assistance made available by Boston College in the form of loans, work, grants, and scholarships.

² Awarded package may include loans, work, grants, and scholarships.

³ Does not include employee tuition remission benefits.

Source: Office of Enrollment Management

AVERAGE NEED-BASED FINANCIAL AID

All Undergraduates, 2005-2009

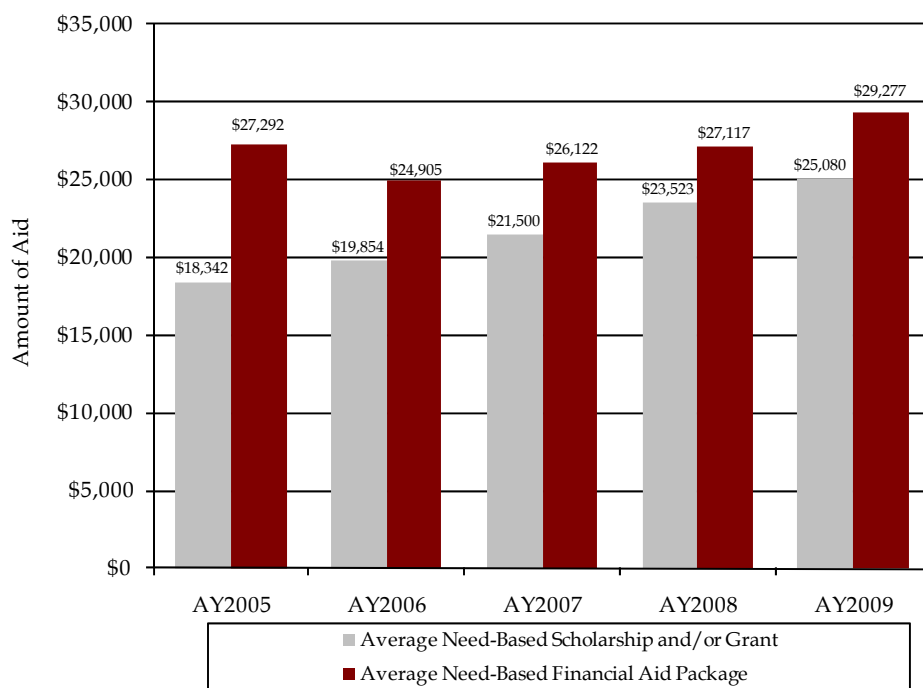

UNDERGRADUATE STUDENT GRADUATION AND RETENTION RATES Freshman Matriculants

Semester of Entrance	Transfer Rate ¹	Graduation Rate ²
Fall 2002	7%	91%
Fall 2001	7%	91%
Fall 2000	7%	91%
Fall 1999	5%	91%
Fall 1998	4%	89%

¹ Calculated based on those who transfer out in good standing. To be in good standing, as defined by the Office of Student Services, a student must ordinarily maintain a cumulative average as mandated by their college and must not fall more than two courses behind the total number of courses a student of their status is expected to have completed. Any student who is permitted by the deans to continue enrollment in a full-time undergraduate program is considered to be in good standing.

² Calculated based on graduation rate at 150% of normal time (6 years).

Source: Institutional Research, Planning & Assessment

COMPETITIVE FELLOWSHIPS AND AWARDS Received by Undergraduates, AY1999-2009

Award	Total Number Received
J. William Fulbright Grant (Undergraduate)	132
Freeman/ASIA Scholarship	24
National Security Education Program Fellowship	18
National Science Foundation Graduate Research Fellowship	17
Beckman Scholarship	15
Barry M. Goldwater Scholarship	9
Harry S. Truman Scholarship	6
George C. Marshall Scholarship	5
Institute for International Public Policy Fellowship	5
Rotary International Ambassadorial Scholarship	5
Andrew Mellon Scholarship	4
Beinecke Memorial Scholarship	4
The Rhodes Scholarship	2
Thomas Pickering Scholarship	2
Winston Churchill Scholarship	2
Gates-Cambridge Scholarship	1
Jacob Javits Fellowship	1
James Madison Scholarship	1
Pamela Harriman Foreign Service Fellowship	1

Source: Institutional Research, Planning & Assessment

ALUMNI & ADVANCEMENT

ALUMNI ASSOCIATION NATIONAL BOARD OF DIRECTORS 2009-2010

Tom Flannery '81
President

Vincent Quealy '75
Vice President

Rich Quinlan '80, J.D. '84
Vice President

Dineen Riviezzo '89
Vice President

Drake Behrakis '86
Director

Cynthia Bigelow '82
Director

John Buckley '66
Ex Officio Member

Data as of November 2009.
Source: Alumni Association

Jere Doyle '87
Director

Paula Ebben '89
Director

Ann Riley Finck '66
Director

Mary-Jane Flaherty, N.C. '75
Director

John Fuedo '82
Ex Officio Member

David Griffith '68
Director

Tiffany Cooper Gueye '00, Ph.D. '07
Director

Kathy Haley '76
Ex Officio Member

Gerald Healy '63
Director

Kevin Malone '78
Director

Rebecca Dawson Marks '79
Director

Roshan Rajkumar '95
Director

Grace Simmons '05
Director

ALUMNI ASSOCIATION REGIONAL CHAPTERS 2009

Arizona

Phoenix

California

Los Angeles

Northern CA

Orange County

San Diego

Colorado

Denver

Connecticut

Fairfield County

Hartford

District of Columbia

Washington

Florida

Central Jacksonville

Miami

Palm Beach

Sarasota

Southwest

Tampa Bay

Georgia

Atlanta

Illinois

Chicago

Indiana

Indianapolis

Kansas

Kansas City

Maine

Maryland

Baltimore

Massachusetts

Boston

Cape Cod

Western MA

Minnesota

Missouri

St. Louis

New Hampshire

New Jersey

New York

New York City

Northeastern NY

Westchester

North Carolina

Charlotte

Triangle

Ohio

Cleveland

Oregon

Portland

Pennsylvania

Philadelphia

Western PA

Rhode Island

South Carolina

Texas

Dallas

Tennessee

Nashville

Washington

Seattle

Wisconsin

Ireland

London

2009 ACHIEVEMENT AWARDS

The William V. McKenney Award
Susan Gallagher N.C. '69; P '00

Award for Professional Excellence
Henry Smith, M.S. '60, Ph.D. '66

Ignatian Award
Liz McCartney '94

GOLD (Graduate of the Last Decade) Award
Timothy Burke '02

Source: Alumni Association

Source: Alumni Association

ALUMNI GEOGRAPHIC DISTRIBUTION Fall 2009

Alabama	176	Nevada	211
Alaska	100	New Hampshire	3,806
Arizona	800	New Jersey	6,716
Arkansas	65	New Mexico	241
California	7,413	New York	13,207
Colorado	1,162	North Carolina	1,502
Connecticut	7,723	North Dakota	19
Delaware	245	Ohio	1,542
District of Columbia	1,133	Oklahoma	116
Florida	5,024	Oregon	501
Georgia	1,347	Pennsylvania	3,460
Guam	17	Puerto Rico	443
Hawaii	312	Rhode Island	2,990
Idaho	87	South Carolina	494
Illinois	2,696	South Dakota	37
Indiana	334	Tennessee	342
Iowa	140	Texas	1,913
Kansas	166	Utah	152
Kentucky	227	Vermont	823
Louisiana	275	Virgin Islands	42
Maine	2,189	Virginia	3,043
Maryland	2,770	Washington	1,074
Massachusetts	65,183	West Virginia	60
Michigan	841	Wisconsin	588
Minnesota	767	Wyoming	48
Mississippi	46	Total U.S.	145,426
Missouri	556	Foreign Nations	3,035
Montana	112	Unknown	7,882
Nebraska	150	Total Alumni	156,343

Note: Data as of September 2009.
Source: Information Services, University Advancement

ALUMNI GEOGRAPHIC DISTRIBUTION SUMMARY

	No.	%
Massachusetts	65,183	42%
Other New England	17,531	11%
Other U.S.	62,712	40%
Foreign Nations	3,035	2%
Unknown	7,882	5%
Total Alumni	156,343	100%

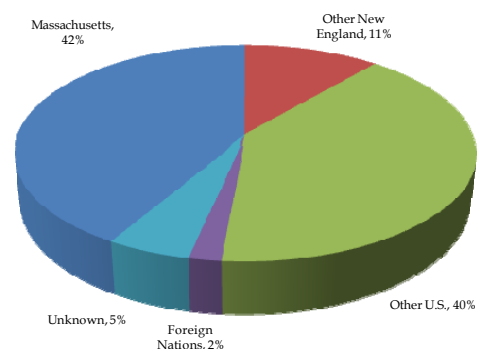

Source: Information Services, University Advancement

LIVING ALUMNI

By Primary School and Class, Fall 2009

Class	A&S	Ed.	Mgt.	Nursing	Newton College	Adv. Stds. ¹	Grad. A&S	Grad. Mgt.	Grad. Ed. ²	Grad. Nurs. ²	Grad. Adv. Stds.	Social Work	Law	STM ³	Hon. Deg.	EX Alum. ⁴	Total
1920	1	-	-	-	-	-	-	-	-	-	-	-	-	-	-	-	1
1923	-	-	-	-	-	-	-	-	-	-	-	-	-	-	-	1	1
1925	1	-	-	-	-	-	-	-	-	-	-	-	-	-	-	-	1
1926	1	-	-	-	-	-	-	-	-	-	-	-	-	1	-	-	2
1927	1	-	-	-	-	-	3	-	-	-	-	-	-	3	-	-	7
1928	1	-	-	-	-	-	-	-	-	-	-	-	-	1	-	1	3
1929	2	-	-	-	-	-	-	-	-	-	-	-	-	-	-	1	3
1930	2	-	-	-	-	-	3	-	-	-	-	-	-	-	-	-	5
1931	3	-	-	-	-	1	1	-	-	-	-	-	-	-	-	3	8
1932	5	-	-	-	-	-	-	-	2	-	-	-	-	-	-	4	11
1933	8	-	-	-	-	1	1	-	1	-	-	-	-	1	-	1	13
1934	8	-	-	-	-	4	4	-	-	-	-	-	1	-	-	5	22
1935	9	-	-	-	-	5	6	-	1	-	-	-	3	1	-	6	31
1936	14	-	-	-	-	6	4	-	1	-	-	-	-	1	1	2	29
1937	23	-	-	-	-	6	2	-	-	-	-	-	5	1	1	5	43
1938	30	-	-	-	-	5	3	-	1	-	-	1	2	1	-	5	48
1939	32	-	-	-	-	7	5	-	1	-	-	0	4	-	-	7	56
1940	47	-	-	-	-	4	3	-	-	-	-	1	1	-	-	6	62
1941	47	-	-	-	-	11	3	-	-	1	-	2	2	-	-	2	68
1942	54	-	7	-	-	4	5	-	1	-	-	2	0	-	-	10	83
1943	64	-	11	-	-	10	3	-	-	-	-	4	6	-	-	10	108
1944	46	-	16	-	-	2	1	-	-	-	-	3	2	2	-	19	91
1945	48	-	10	-	-	6	1	-	1	-	-	2	1	3	-	57	129
1946	9	-	-	-	-	12	6	-	1	-	-	6	2	5	-	19	60
1947	49	-	7	-	-	6	10	-	5	-	-	12	6	7	-	18	120
1948	74	-	33	-	-	10	10	-	2	-	-	12	11	6	-	1	159
1949	198	-	37	10	-	21	19	-	1	-	-	11	19	10	-	6	332
1950	435	-	138	16	22	13	23	-	4	-	-	14	34	11	-	11	721
1951	430	-	190	20	22	25	31	-	12	-	-	12	36	2	1	21	802
1952	299	-	188	46	25	26	25	-	8	-	-	13	42	11	-	22	705
1953	265	-	160	48	31	28	36	-	23	-	-	21	26	6	5	21	670
1954	229	-	155	75	17	32	46	-	29	-	-	21	30	10	4	54	702
1955	204	-	151	95	34	47	50	-	23	-	-	18	26	13	2	19	682
1956	240	117	211	80	33	49	47	-	24	-	-	19	36	17	4	41	918
1957	254	86	196	89	40	40	46	-	27	-	-	16	37	12	2	47	892
1958	295	111	254	139	53	47	50	-	42	1	-	12	35	15	5	76	1,135
1959	308	101	265	122	69	51	46	-	30	5	-	21	44	15	1	70	1,148
1960	263	112	291	161	90	98	53	1	85	4	-	24	41	28	3	22	1,276
1961	242	73	240	131	93	50	66	6	40	9	-	28	61	34	2	22	1,097
1962	291	113	205	161	117	68	40	16	30	4	-	30	74	21	4	38	1,212
1963	424	156	289	145	130	50	110	25	81	12	-	24	64	24	2	28	1,564
1964	428	167	309	119	178	58	98	19	64	13	-	41	67	26	4	45	1,636
1965	393	170	321	136	126	64	108	28	82	6	-	41	90	39	2	42	1,648

LIVING ALUMNI

By Primary School and Class, Fall 2009 (Continued)

Class	A&S	Ed.	Mgt.	Nursing	Newton College	Adv. Stds. ¹	Grad. A&S	Grad. Mgt.	Grad. Ed. ²	Grad. Nurs. ²	Grad. Adv. Stds.	Social Work	Law	STM ³	Hon. Deg.	EX Alum. ⁴	Total
1966	411	165	313	193	152	55	116	31	101	6	-	46	102	36	4	38	1,769
1967	433	186	352	167	139	61	225	45	122	13	-	50	84	27	2	40	1,946
1968	521	270	388	136	181	47	153	45	154	17	-	44	109	28	4	39	2,136
1969	510	231	378	110	180	73	227	32	216	23	-	44	128	32	2	52	2,238
1970	504	219	338	137	197	80	198	88	216	21	-	52	107	13	5	38	2,213
1971	502	268	367	156	169	56	197	68	245	28	-	82	134	2	2	43	2,319
1972	595	277	375	132	229	61	245	56	258	17	-	82	165	24	2	50	2,568
1973	596	247	308	153	228	65	199	58	235	27	-	74	188	31	2	35	2,446
1974	937	318	371	149	198	71	171	59	154	49	-	86	198	24	4	37	2,826
1975	888	287	315	200	203	93	177	68	244	52	-	102	170	59	4	11	2,873
1976	1,118	353	483	218	5	72	164	74	267	41	-	96	197	94	2	8	3,192
1977	1,010	290	441	161	-	68	133	67	172	48	-	96	214	66	3	10	2,779
1978	1,202	251	453	167	-	90	143	76	203	67	-	85	191	65	1	2	2,996
1979	1,093	217	498	198	-	99	126	107	214	56	-	108	212	48	3	9	2,988
1980	1,171	170	466	201	-	89	130	115	222	78	-	115	222	53	2	6	3,040
1981	1,165	205	556	170	-	88	132	122	228	72	-	85	229	69	2	9	3,132
1982	1,233	191	553	175	-	101	133	119	237	99	-	89	205	50	2	8	3,195
1983	1,254	167	559	183	-	128	102	112	182	72	-	126	222	68	3	2	3,180
1984	1,362	143	535	140	-	120	109	123	155	40	-	113	230	73	2	11	3,156
1985	1,148	141	572	140	-	133	127	132	187	53	1	91	252	69	5	6	3,057
1986	1,246	151	582	149	-	125	134	134	186	47	-	124	220	87	6	4	3,195
1987	1,295	141	571	139	-	125	165	121	142	56	-	114	241	94	-	3	3,207
1988	1,294	159	541	122	-	96	124	183	181	73	-	114	233	104	4	4	3,232
1989	1,409	182	536	88	-	108	120	180	196	64	-	118	216	89	2	10	3,318
1990	1,383	167	507	87	-	135	155	188	201	65	-	102	208	120	5	6	3,329
1991	1,344	153	580	77	-	165	148	222	228	50	-	110	266	83	1	3	3,430
1992	1,532	190	591	79	-	187	231	268	225	57	-	125	231	77	2	6	3,801
1993	1,304	186	500	108	-	144	207	244	259	49	-	156	266	70	1	2	3,496
1994	1,257	192	522	96	-	145	215	208	326	45	-	159	251	63	4	5	3,488
1995	1,412	188	602	89	-	125	138	194	222	54	-	185	251	52	2	2	3,516
1996	1,307	278	552	122	-	114	209	290	171	49	-	169	237	65	4	5	3,572
1997	1,364	160	631	78	-	137	186	178	297	55	-	207	243	82	2	6	3,626
1998	1,376	207	576	81	-	132	162	268	254	36	14	205	244	83	4	4	3,646
1999	1,212	184	567	51	-	99	173	290	259	32	38	184	233	73	5	5	3,405
2000	1,377	223	642	66	-	107	169	287	275	47	47	164	248	75	4	7	3,738
2001	1,392	204	571	45	-	103	150	258	269	46	33	164	222	71	3	3	3,534
2002	1,354	195	569	62	-	93	148	327	243	39	23	143	238	67	3	8	3,512
2003	1,493	188	524	42	-	86	155	323	258	41	39	134	236	70	-	6	3,595
2004	1,328	196	537	49	-	115	131	298	294	51	38	154	248	64	-	22	3,525
2005	1,421	188	532	57	-	58	106	307	125	33	37	168	224	63	4	2	3,325
2006	1,391	192	494	83	-	104	163	379	284	68	45	177	268	61	3	3	3,715
2007	1,421	202	521	89	-	86	192	305	373	66	48	190	217	61	3	4	3,778
2008	1,425	191	506	96	-	90	219	266	272	56	43	194	245	71	2	-	3,676
2009	1,395	186	469	81	-	55	140	258	182	68	30	172	226	64	4	1	3,331
Total	56,162	10,305	25,528	6,915	2,961	5,251	8,115	7,668	10,356	2,181	436	5,809	10,079	3,067	167	1,343	156,343

¹ Formerly known as the Evening College.² Prior to June 1994, graduate degrees in Education and Nursing were granted by the Graduate School of Arts & Sciences.³ STM includes Weston Jesuit alumni.⁴ EX Alumni are individuals who attended Boston College without graduating.

Note: Alumni who received more than one degree from Boston College are counted by their primary (or first received) degree only. Data as of September 2009.

Source: Information Services, University Advancement

LIVING ALUMNI

By Gender and Class, Fall 2009

Class	Women	Men	Total	Class	Women	Men	Total
1920	-	1	1	1966	672	1,097	1,769
1923	-	1	1	1967	711	1,235	1,946
1925	-	1	1	1968	772	1,362	2,134
1926	-	2	2	1969	838	1,400	2,238
1927	3	4	7	1970	897	1,314	2,211
1928	-	3	3	1971	951	1,368	2,319
1929	-	3	3	1972	1,045	1,521	2,566
1930	3	2	5	1973	1,055	1,391	2,446
1931	2	6	8	1974	1,320	1,506	2,826
1932	1	10	11	1975	1,548	1,325	2,873
1933	2	11	13	1976	1,645	1,547	3,192
1934	7	15	22	1977	1,514	1,265	2,779
1935	11	20	31	1978	1,527	1,464	2,991
1936	9	20	29	1979	1,642	1,346	2,988
1937	4	39	43	1980	1,691	1,349	3,040
1938	7	41	48	1981	1,739	1,393	3,132
1939	11	45	56	1982	1,845	1,347	3,192
1940	6	56	62	1983	1,934	1,246	3,180
1941	10	58	68	1984	1,818	1,338	3,156
1942	8	75	83	1985	1,815	1,239	3,054
1943	13	95	108	1986	1,870	1,326	3,196
1944	6	85	91	1987	1,934	1,273	3,207
1945	10	119	129	1988	1,888	1,344	3,232
1946	18	42	60	1989	1,959	1,359	3,318
1947	27	93	120	1990	1,909	1,420	3,329
1948	23	136	159	1991	1,965	1,465	3,430
1949	47	285	332	1992	2,101	1,700	3,801
1950	76	645	721	1993	2,028	1,468	3,496
1951	94	708	802	1994	1,942	1,546	3,488
1952	110	593	703	1995	1,996	1,520	3,516
1953	145	525	670	1996	1,940	1,632	3,572
1954	170	532	702	1997	1,995	1,631	3,626
1955	205	475	680	1998	2,058	1,588	3,646
1956	284	634	918	1999	1,904	1,501	3,405
1957	250	640	890	2000	2,094	1,645	3,739
1958	373	760	1,133	2001	1,951	1,585	3,536
1959	341	805	1,146	2002	1,916	1,596	3,512
1960	475	799	1,274	2003	1,977	1,619	3,596
1961	387	708	1,095	2004	1,942	1,589	3,531
1962	472	738	1,210	2005	1,850	1,483	3,333
1963	577	987	1,564	2006	2,065	1,658	3,723
1964	605	1,031	1,636	2007	2,188	1,596	3,784
1965	554	1,094	1,648	2008	2,069	1,607	3,676
				2009	1,766	1,565	3,331
				Total	79,632	76,711	156,343

Note: Data as of September 2009.

Source: Information Services, University Advancement

GIFTS TO THE UNIVERSITY

Total Private Gift Support

Source	2004-05	2005-06	2006-07	2007-08	2008-09
Alumni	\$38,135,630	\$39,576,493	\$48,679,942	\$55,447,824	\$47,499,633
Parents	\$8,306,400	\$7,655,813	\$14,662,430	\$11,892,601	\$7,836,446
Friends	\$5,338,523	\$5,030,062	\$6,969,987	\$3,986,285	\$3,051,942
Corporations	\$5,331,752	\$6,225,582	\$9,817,868	\$11,255,480	\$8,167,986
Matching Gifts	\$1,986,236	\$1,643,011	\$1,859,846	\$1,724,020	\$1,858,116
Foundations	\$9,673,922	\$15,246,686	\$11,518,309	\$15,925,636	\$15,389,179
Associations	\$1,288,076	\$1,032,250	\$1,915,398	\$1,276,958	\$2,398,136
Total Gifts	\$70,060,540	\$76,409,897	\$95,423,780	\$101,508,804	\$86,201,438

Note: Gifts represent cash received during the fiscal year, which runs from June 1 to May 31. Data as of June 2009.
Source: Information Services, University Advancement

TOTAL PRIVATE GIFT SUPPORT FY00 – FY09

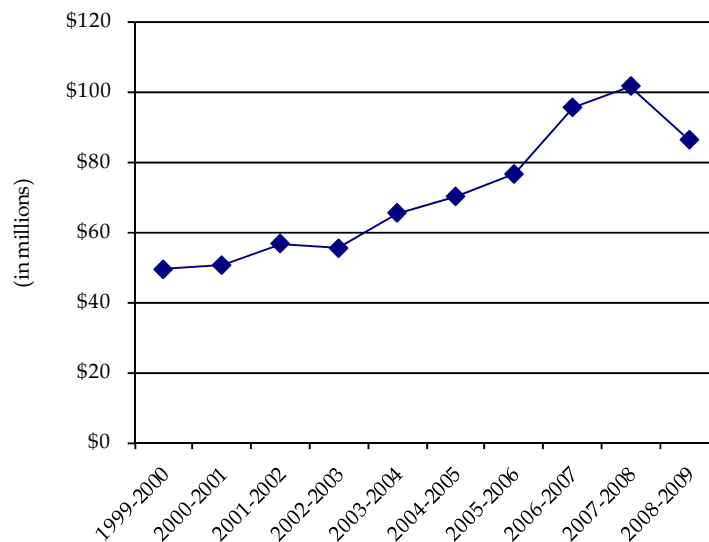

INDIVIDUAL DONORS By Giving Club

Giving Club	Level of Gift	2004-05	2005-06	2006-07	2007-08	2008-09
Gasson Society	\$10,000+	719	814	876	954	912
President's Circle	\$5,000-\$9,999	534	546	665	696	590
FIDES Patron	\$2,500-\$4,999	770	833	1,004	866	743
FIDES	\$1,000-\$2,499	2486	2,451	2,578	2,463	2,177
Tower Builders	\$500-\$999	1737	1,795	2,037	2,203	1,953
John Bapst Associates	\$250-\$499	2972	3,043	3,209	3,228	3,051
McElroy Associates	\$100-\$249	9241	9,671	9,587	10,087	10,187
Other Annual Fund	\$1-\$99	15,762	14,548	14,077	15,100	19,806
Total Individual Donors		34,221	33,701	34,033	35,597	39,419

Note: Includes alumni, parents, and friends. Excludes corporations and foundations. Includes donors who qualify for FIDES and President's Circle through Matching Gift Programs. Data as of June 2009.
Source: Information Services, University Advancement

ALUMNI DONORS

By Primary School and Class, 2008-2009

Class	A&S	Ed.	Mgt.	Nursing	Newton College	Adv. Stds. ¹	Grad. A&S	Grad. Mgt.	Grad. Ed. ²	Grad. Nurs. ²	Grad. Adv. Stds.	Social Work	Law	STM ³	Hon. Deg.	EX Alum. ⁴	Total
1930	1	-	-	-	-	-	-	-	-	-	-	-	-	-	-	-	1
1931	1	-	-	-	-	-	-	-	-	-	-	-	-	-	-	-	1
1932	1	-	-	-	-	-	-	-	-	-	-	-	-	-	-	-	1
1933	-	-	-	-	-	-	-	-	-	-	-	-	-	-	-	-	-
1934	1	-	-	-	-	-	-	-	-	-	-	-	-	-	-	-	1
1935	1	-	-	-	-	-	-	-	-	-	-	-	-	-	-	-	1
1936	2	-	-	-	-	-	-	-	-	-	-	-	-	-	-	-	2
1937	5	-	-	-	-	-	-	-	-	-	-	-	-	-	-	-	5
1938	8	-	-	-	-	-	-	-	-	-	-	-	-	-	-	-	8
1939	4	-	-	-	-	-	-	-	-	-	-	-	1	-	-	1	6
1940	12	-	-	-	-	-	-	-	-	-	-	-	-	-	-	1	13
1941	10	-	-	-	-	-	-	-	-	-	-	1	-	-	-	1	12
1942	16	-	-	-	-	-	1	-	-	-	-	2	-	-	-	1	20
1943	17	-	3	-	-	-	-	-	-	-	-	-	1	-	-	3	24
1944	21	-	9	-	-	-	-	-	-	-	-	-	-	-	-	1	31
1945	25	-	2	-	-	-	-	-	-	-	-	1	-	-	-	3	31
1946	1	-	-	-	-	-	2	-	-	-	-	-	-	-	-	2	5
1947	8	-	2	-	-	-	-	-	-	-	-	1	-	-	-	4	15
1948	24	-	9	-	-	3	1	-	1	-	-	7	2	-	-	-	47
1949	72	-	16	2	-	5	3	-	-	-	-	1	3	-	-	1	103
1950	147	-	54	2	8	2	5	-	2	-	-	2	6	2	-	-	230
1951	160	-	76	3	6	7	8	-	2	-	-	3	10	-	-	2	277
1952	105	-	71	14	8	3	5	-	-	-	-	7	10	-	-	4	227
1953	109	-	54	14	6	8	8	-	7	-	-	2	8	-	-	5	221
1954	114	-	74	24	6	14	11	-	9	-	-	7	8	-	-	4	271
1955	69	-	51	31	5	9	10	-	5	-	-	3	5	1	-	2	191
1956	80	34	60	27	6	8	8	-	4	-	-	7	8	2	-	7	251
1957	91	28	66	27	12	10	4	-	6	-	-	2	10	2	-	7	265
1958	90	41	87	50	10	14	10	-	11	-	-	6	15	-	-	8	342
1959	139	61	127	67	28	14	7	-	7	1	-	9	7	3	-	3	473
1960	86	35	91	41	20	21	6	1	13	1	-	12	10	4	-	1	342
1961	62	25	66	43	20	8	13	3	10	2	-	8	19	3	-	3	285
1962	76	35	50	47	19	11	3	3	7	-	-	10	18	4	-	6	289
1963	132	46	81	35	20	17	19	5	9	-	-	5	31	1	-	4	405
1964	151	70	109	53	32	10	18	6	6	2	-	10	17	3	1	4	492
1965	114	50	63	32	24	7	15	1	13	1	-	7	20	8	-	1	356
1966	115	44	88	57	25	8	26	6	14	-	-	9	18	2	-	2	414
1967	128	41	84	57	27	10	34	9	13	3	-	8	27	5	-	5	451
1968	158	67	89	33	34	8	20	11	16	7	-	13	38	2	-	6	502
1969	156	78	104	36	28	19	38	5	21	6	-	16	39	5	-	4	555
1970	133	49	97	42	45	16	16	5	21	2	-	7	28	1	-	1	463

ALUMNI DONORS

By Primary School and Class, 2008-2009 (Continued)

Class	A&S	Ed.	Mgt.	Nursing	Newton College	Adv. Stds. ¹	Grad. A&S	Grad. Mgt.	Grad. Ed. ²	Grad. Nurs. ²	Grad. Adv. Stds.	Social Work	Law	STM ³	Hon. Deg.	EX Alum. ⁴	Total
1971	125	62	88	43	36	9	23	12	25	6	-	14	33	-	-	2	478
1972	176	75	86	38	31	12	31	7	48	4	-	17	34	2	-	4	565
1973	166	63	65	37	31	18	31	12	40	5	-	11	50	-	-	3	532
1974	281	61	94	39	41	12	27	7	20	10	-	16	59	3	-	4	674
1975	226	59	61	47	19	12	15	10	29	6	-	14	47	1	-	-	546
1976	273	79	105	44	-	11	15	18	33	10	-	16	43	1	-	1	649
1977	242	50	118	50	-	18	18	8	18	6	-	12	59	2	-	2	603
1978	292	41	116	37	-	14	24	14	24	11	-	6	63	-	-	-	642
1979	303	53	166	46	-	11	14	25	20	10	-	14	49	1	-	1	713
1980	298	32	143	49	-	13	19	22	30	11	-	16	41	1	-	2	677
1981	311	43	182	49	-	17	15	22	32	9	-	10	58	2	-	1	751
1982	348	36	177	41	-	22	9	23	25	18	-	14	51	2	-	-	766
1983	313	42	166	39	-	14	10	17	22	5	-	13	74	1	-	-	716
1984	428	41	231	47	-	26	16	14	20	3	-	9	55	4	-	1	895
1985	285	32	171	39	-	22	15	16	20	9	1	6	46	1	-	-	663
1986	309	38	173	35	-	16	16	19	18	7	-	9	49	3	1	1	694
1987	293	31	169	30	-	13	24	17	11	9	-	13	51	2	-	1	664
1988	293	37	149	24	-	13	14	24	13	13	-	13	53	2	-	-	648
1989	384	64	180	17	-	14	10	25	21	10	-	4	39	5	-	1	774
1990	280	38	131	13	-	11	14	17	16	5	-	9	28	5	-	-	567
1991	275	40	133	13	-	13	16	29	22	7	-	14	37	4	-	-	603
1992	285	24	136	16	-	17	28	31	17	7	-	5	36	2	-	-	604
1993	242	32	120	18	-	14	18	25	22	7	-	7	55	7	-	-	567
1994	262	59	149	16	-	18	18	33	27	5	-	9	39	3	-	-	638
1995	280	31	133	11	-	11	17	17	14	10	-	11	34	2	-	-	571
1996	202	30	104	20	-	8	12	32	17	7	-	5	26	1	1	-	465
1997	215	27	133	11	-	16	14	20	31	3	-	9	27	8	-	-	514
1998	288	35	124	14	-	17	9	24	17	7	1	8	39	2	-	-	585
1999	352	63	196	12	-	7	8	30	16	6	4	8	28	3	1	-	734
2000	263	41	124	10	-	6	7	20	13	5	5	4	31	-	-	-	529
2001	263	38	128	6	-	10	5	29	11	3	3	10	21	4	1	-	532
2002	294	30	146	6	-	12	3	23	19	4	1	3	30	2	-	1	574
2003	320	39	136	4	-	12	9	29	22	6	4	2	29	3	-	-	615
2004	480	91	245	18	-	10	9	28	18	5	3	8	32	4	-	2	953
2005	309	36	133	11	-	6	4	24	9	4	4	13	41	5	-	-	599
2006	372	43	147	12	-	10	10	42	24	7	2	7	69	6	-	-	751
2007	331	38	136	16	-	9	6	32	19	5	2	10	53	2	-	-	659
2008	377	59	134	27	-	18	24	56	18	3	2	4	74	3	1	-	800
2009	622	90	176	40	-	7	1	45	1	-	4	3	54	1	1	-	1,045
Total	14,303	2,527	7,187	1,782	547	751	869	953	1,019	293	36	542	2,096	148	7	124	33,184

¹ Formerly known as the Evening College.

² Prior to June 1994, graduate degrees in Education and Nursing were granted by the Graduate School of Arts & Sciences.

³ STM includes Weston Jesuit alumni.

⁴ EX Alumni are individuals who attended Boston College without graduating.

Note: Alumni who received more than one degree from Boston College are counted by their primary degree only. These figures include donors with soft dollar credit. Deceased alumni are included. Data as of September 2009.

Source: Information Services, University Advancement

PHYSICAL PLANT

BUILDINGS RELATED TO BOSTON COLLEGE OPERATIONS

Location and Primary Use, Spring 2009

Name	Location	Primary Use	Date Constructed or Acquired	Gross Square Footage ¹
Alumni House	885 Centre St	Administrative	1974	15,628
Alumni Stadium	2604 Beacon St	Sports	1957	447,300
Bapst Library	Middle Campus	Library	1928	69,623
Barat House	885 Centre St	Administrative	1974	25,392
Bea House ²	176 Commonwealth Ave	Jesuit Residence	1965	4,685
Botolph House	18 Old Colony Rd	Administrative	1967	7,136
Bourneuf House	84 College Rd	Administrative	1985	4,460
Thea Bowman AHANA Center	72 College Rd	Administrative	1970	3,528
Brighton Maintenance Building	197 Foster St	Maintenance Garage	2004	15,408
Brock House	78 College Rd	Administrative	1972	4,146
Campion Hall	Middle Campus	Academic & Administrative	1955	112,491
Canisius House ²	67 Lee Rd	Jesuit Residence	1966	3,761
Carney Hall	Middle Campus	Academic & Administrative	1962	101,059
Cheverus Hall	127 Hammond St	Student Residence	1960	32,102
Claver Hall	40 Tudor Rd	Student Residence	1955	16,702
Connolly Carriage House	300 Hammond St	Academic	1975	7,035
Connolly Faculty Center	300 Hammond St	Academic	1975	13,799
Connors Family Retreat & Conference Center (CFRCC)	Dover, MA	Auxiliary Svcs/ Admin	2004	65,230
CFRCC Caretaker House	Dover, MA	Residence	2004	2,214
CFRCC Annex	Dover, MA	Auxiliary Svcs/ Admin	2004	5,514
CFRCC Garage	Dover, MA	Garage	2004	2,026
Silvio O. Conte Forum	2601 Beacon St	Sports & Administrative	1988	270,506
John M. Corcoran Commons	60 St. Thomas More Rd	Student Services	1994	63,736
Cottage and Garages	885 Centre St	Residence	1974	3,708
Cushing Hall	Middle Campus	Academic & Administrative	1960	65,141
Cushing House	885 Centre St	Student Residence	1974	25,709
Daly House ²	262 Beacon St	Jesuit Residence	1981	5,584
Devlin Hall	Middle Campus	Academic & Administrative	1924	90,823
Donaldson House	90 College Rd	Administrative	1975	3,910
Duchesne East/West	885 Centre St	Student Residence	1974	53,513
Edmonds Hall	200 St. Thomas More Dr	Student Residence	1975	245,078
Faber House	102 College Rd	Academic	1938	3,081
Fenwick Hall	46 Tudor Rd	Student Residence	1960	49,087
Fitzpatrick Hall	137 Hammond St	Student Residence	1960	38,749
Wm. J. Flynn Student Recreation Complex	2603 Beacon St	Sports & Administrative	1972	118,267
Fulton Hall	Middle Campus	Academic & Administrative	1948	126,088
Gabelli Hall	80 Commonwealth Ave	Student Residence	1988	69,844
Gasson Hall	Middle Campus	Academic & Administrative	1913	72,638
Gonzaga Hall	149 Hammond St	Student Residence	1958	54,138
Greycliff Hall	2051 Commonwealth Ave	Student Residence	1969	12,318
Gymnasium	2115 Commonwealth Ave	Student Services	2004	11,122
Haley Carriage House	47 Stone Ave	Child Care Center	1969	5,081

BUILDINGS RELATED TO BOSTON COLLEGE OPERATIONS Location and Primary Use, Spring 2009 (Continued)

Name	Location	Primary Use	Date Constructed or Acquired	Gross Square Footage ¹
Haley House	314 Hammond St	Academic & Administrative	1969	9,294
Hardey House	885 Centre St	Student Residence	1974	40,152
Heffernan House & Garage	110 College Rd	Administrative	1997	4,756
Higgins Hall	Middle Campus	Academic & Administrative	1966	234,722
Hopkins House	116 College Rd	Administrative	1968	4,274
Hovey House	258 Hammond St	Academic & Administrative	1971	11,148
Ignacio Hall	100 Commonwealth Ave	Student Res/ Administrative	1973	121,542
Joyce House	31 Lawrence Ave	Academic	1979	5,101
Kenny-Cottle Library	885 Centre St	Library	1974	52,916
Keyes North/South	885 Centre St	Student Residence	1974	65,266
Kostka Hall	149 Hammond St	Student Residence	1957	30,704
Law East Wing	885 Centre St	Academic	1999	49,109
Law Library	885 Centre St	Library	1996	83,017
Lawrence House	122 College Rd	Administrative	1968	4,360
Loyola Hall	42 Tudor Rd	Student Residence	1955	23,348
Lyons Hall	Middle Campus	Academic & Administrative	1951	84,111
Manresa House & Garage	24 Mayflower Rd	Jesuit Residence	2004	4,461
Mary House	885 Centre St	Academic & Administrative	1974	4,265
McElroy Commons	Middle Campus	Student Services & Admin	1960	137,905
McElroy Switch House	Middle Campus	Administrative	1960	1,049
McGuinn Hall	Middle Campus	Academic & Administrative	1968	143,310
Medeiros Townhouses	60 Tudor Rd	Student Residence	1971	22,568
Eugene F. Merkert Chemistry Center	2609 Beacon St	Academic & Administrative	1991	116,601
Mill Street Cottage	29 Mill St	Residence	1974	2,879
Modular Apartments	Lower Campus	Student Residence	1970	98,200
Murray Carriage House	292 Hammond St	Academic	1967	2,618
Murray House	292 Hammond St	Commuter Center	1967	8,490
O'Connell House	185 Hammond St	Student Services	1938	32,156
Thomas P. O'Neill, Jr. Library	Middle Campus	Central Research Library	1984	206,910
Parking Garage	2599 Beacon St	General Parking Facility	1979	279,354
Parking Garage (New)	40 St. Thomas More Rd	General Parking Facility	1994	328,972
Quonset Hut	885 Centre St	Gymnasium	1974	5,964
Rahner House	96 College Rd	Administrative	1952	2,799
Roberts House & Garage ³	246 Beacon St	Jesuit Residence	1989	8,583
Robsham Theater Arts Center	50 St Thomas More Rd	Student Services & Acad	1981	31,906
Roncalli Hall	200 Hammond St	Student Residence	1965	40,674
Rubenstein Hall	90 Commonwealth Ave	Student Residence	1973	123,739
Service Building	Middle Campus	Academic & Administrative	1948	33,718
Shaw House	372 Beacon St	Student Residence	1962	9,218
Commander Shea Field	2605 Beacon St	Baseball/Soccer Field	1960	
Southwell Hall	38 Commonwealth Ave	Administrative	1937	12,338
St. Clement's Hall	197 & 201 Foster Street	Administrative	2004	102,625
St. Mary's Hall ²	Middle Campus	Jesuit Residence	1917	135,721
St. Thomas More Hall	2150 Commonwealth Ave	Administrative	1955	64,584
Stuart House and the James W. Smith Wing	885 Centre St	Academic & Administrative	1974	104,861
Trinity Chapel (Newton)	885 Centre St	Chapel	1974	20,578

BUILDINGS RELATED TO BOSTON COLLEGE OPERATIONS Location and Primary Use, Spring 2009 (Continued)

Name	Location	Primary Use	Date Constructed or Acquired	Gross Square Footage ¹
Vanderslice Hall	70 St. Thomas More Rd	Student Residence	1993	119,492
Vouté Hall	110 Commonwealth Ave	Student Residence	1988	87,189
Michael P. Walsh Hall	150 St. Thomas More Rd	Student Res. & Dining Facility	1980	205,805
Waul House	256 Hammond St	Administrative	2000	16,407
Welch Hall	182 Hammond St	Student Residence	1965	40,724
Weston Observatory	Weston, MA	Research & Administrative	1948	21,696
Williams Hall	144 Hammond St	Student Residence	1965	40,738
Xavier Hall	44 Tudor Rd	Student Residence	1955	16,706
Yawkey Athletics Center	2597 Beacon Street	Sports	2004	73,927
---	2 Boston Rd Property (includes Outbuildings)	TBA	2000	16,591
---	3 Lake Street	Academic & Administrative	2006	19,848
---	4 Quincy Rd	Residence	2002	4,801
---	9 Lake St	Academic & Administrative	2004	64,660
---	10 Stone Ave	TBA	2008	6,645
---	11 Chestnut Hill Rd & Garage	Residence	2000	5,334
---	14 Mayflower Rd & Garage	Administrative	1999	5,245
---	18 Wade St & Garage	Residence	2006	6,349
---	19 Mayflower Rd & Garage	Residence	2004	4,442
---	21 Campanella Way	Academic & Administrative	2002	154,506
---	22 Stone Ave & Garage	Administrative	1999	4,758
---	24 Quincy Rd	Academic	1998	4,317
---	24 Wade St & Garage	Residence	2006	5,523
---	25 Lawrence Ave & Garage	Administrative	1993	5,180
---	26 Lane Park	Residence	2009	4,745
---	29 Mayflower Rd & Garage	Residence	2006	4,872
---	30 Old Colony Rd	Residence	2005	5,158
---	30 Quincy Rd	Jesuit Residence	1999	4,534
---	30 Wade St & Garage	Residence	2006	6,862
---	31 Lawrence Ave Garage	Administrative	1996	1,985
---	32 Mayflower Rd & Garage	Residence	2002	4,833
---	36 College Rd	Administrative	1974	3,772
---	40 Old Colony Rd & Garage	Jesuit Residence	2001	6,400
---	42 St. Stephens Green	Administrative	2000	8,488
---	43 St. Stephens Green	Administrative	2000	7,951
---	48 Old Colony Rd & Garage	Residence	2006	4,521
---	50 College Rd & Garage	Administrative	1996	4,303
---	55 Lee Rd	Administrative	1978	7,363
---	60 Priscilla Rd	Residence	2005	3,919
---	66 Commonwealth Ave	Student Residence & Admin	1989	58,478
---	66 Lee Rd	Residence	1999	2,510
---	90 St. Thomas More Rd	Student Residence	1993	110,488
---	110 St. Thomas More Rd	Student Residence	2004	104,278
---	117 Lake St	Library & Academic	2007	51,846
---	129 Lake St	Academic & Administrative	2007	90,110
---	130 Beacon St	Residence	2002	9,340
---	136 Beacon St & Garage	Residence	2004	4,097

BUILDINGS RELATED TO BOSTON COLLEGE OPERATIONS Location and Primary Use, Spring 2009 (Continued)

Name	Location	Primary Use	Date Constructed or Acquired	Gross Square Footage ¹
---	142 Beacon St	Administrative	1997	3,446
---	188 Beacon St & Garage ³	Academic	1989	5,774
---	194 Beacon St & Garage	Academic	1996	5,628
---	350 Beacon St	Residence	2001	3,329
---	2101 Commonwealth Ave & Garage	Auxiliary Services	2004	23,379
---	2121 Commonwealth Ave	Administrative	2007	56,612
---	2125 Commonwealth Ave	Administrative	2007	15,811
Total Square Footage⁴				6,799,584

¹ GSF excludes all void areas such as "open to below" atrium type space.

² Property leased to the Jesuit Community of Boston College.

³ Property owned by the Jesuit Community of Boston College.

⁴ Total GSF excludes 188 Beacon & Roberts House & Garage.

Note: The above statistics exclude properties leased to Boston College. Statistics include only properties owned by Boston College as of May 31, 2009.

Source: Institutional Research, Planning & Assessment

BOSTON COLLEGE PROPERTIES Spring 2009

	Building Gross		Building Gross	
	Square Footage	Acres	Square Footage	Acres
UPPER CAMPUS				
Roncalli, Welch, and Williams Halls	122,136	3.1		
O'Connell House and Upper Campus Dormitories	325,478	10.9		
Total Upper Campus	447,614	14.0		
MIDDLE CAMPUS				
Area bounded by Beacon St, Lower Campus Rd, College Rd, and Commonwealth Ave - including the Ignacio and Rubenstein Residence Halls, 66 Commonwealth Ave Residence Hall, Gabelli Hall, Vouté Hall, Southwell Hall, and the Merkert Chemistry Center	2,205,040	43.2		
4 Quincy Rd	4,801	0.3		
14 Mayflower Rd	5,245	0.2		
18 Old Colony Rd (Botolph House)	7,136	0.4		
19 Mayflower Rd	4,442	0.2		
24 Mayflower Rd (Manresa House)	4,461	0.2		
24 Quincy Rd	4,317	0.2		
29 Mayflower Rd	4,872	0.2		
30 Old Colony Rd	5,158	0.2		
30 Quincy Rd	4,534	0.2		
32 Mayflower Rd	4,833	0.2		
36 College Rd	3,772	0.2		
40 Old Colony Rd	6,400	0.2		
48 Old Colony Rd	4,521	0.2		
50 College Rd	4,303	0.2		
60 Priscilla Rd	3,919	0.2		
72 College Rd (Thea Bowman AHANA Ctr)	3,528	0.2		
78 College Rd (Brock House)	4,146	0.1		
84 College Rd (Bourneuf House)	4,460	0.2		
90 College Rd (Donaldson House)	3,910	0.2		
96 College Rd (Rahner House)	2,799	0.1		
102 College Rd (Faber House)	3,081	0.2		
110 College Rd (Heffernan House)	4,756	0.1		
116 College Rd (Hopkins House)	4,274	0.1		
122 College Rd (Lawrence House)	4,360	0.1		
176 Commonwealth Ave (Bea House)	4,685	0.2		
Total Middle Campus	2,317,753	48.0		
LOWER CAMPUS				
Area bounded by Beacon St, Lower Campus Rd, and St. Thomas More Rd (excluding MDC Property) - including Vanderslice Hall and 60 & 90 St. Thomas More Rd	2,651,815	52.7		
2150 Commonwealth Ave (St. Thomas More Hall)	64,584	3.4		
Total Lower Campus	2,716,399	56.1		
Total Chestnut Hill Campus	5,481,766	118.1		
BRIGHTON CAMPUS				
Includes Brighton Maintenance Garage, Greycliff Hall, Gymnasium, St. Clement's Hall, 3 Lake St, 9 Lake St, 18 Wade St, 24 Wade St, 30 Wade St, 26 Lane Park, 117 Lake St, 129 Lake Street, 2101 Commonwealth Ave & Garage, 2121 Commonwealth Ave, and 2125 Commonwealth Ave.	487,218	48.9		
Total Brighton Campus	487,218	48.9		
NEWTON CAMPUS				
	552,957	40.3		
Total Chestnut Hill, Brighton and Newton Campuses	6,521,941	207.3		
OUTLYING PROPERTIES				
Newton				
Joyce House & 31 Lawrence Avenue (House & Garage)	7,086	0.3		
10 Stone Avenue	6,645	0.1		
11 Chestnut Hill Rd	5,334	0.3		
22 Stone Avenue	4,758	0.2		
25 Lawrence Avenue (House & Garage)	5,180	0.2		
47 Stone Avenue (Haley Carriage House)	5,081	0.5		
55 Lee Rd	7,363	0.4		
66 Lee Rd	2,510	0.4		
67 Lee Rd (Canisius House)	3,761	0.2		
130 Beacon St	9,340	0.3		
136 Beacon St	4,097	0.1		
142 Beacon St	3,446	0.2		
194 Beacon St	5,628	0.3		
256 Hammond St (Waul House)	16,407	1.1		
258 Hammond St (Hovey House)	11,148	3.4		
262 Beacon St (Daly House)	5,584	0.5		
292 Hammond St (Murray House & Carriage House)	11,108	0.8		
300 Hammond St (Connolly Faculty Center & Carriage House)	20,834	1.6		
314 Hammond St (Haley House)	9,294	0.8		
350 Beacon St	3,329	0.3		
	147,933	12.0		
Dover				
Connors Family Retreat & Conference Center (Includes the Center, Annex, Caretaker House, and Garage)	74,984	78.5		
Topsfield				
2 Boston Rd Property	16,591	68.8		
Weston				
Weston Observatory	21,696	19.4		
Dublin, Ireland				
42 St. Stephens Green	8,488	0.1		
43 St. Stephens Green	7,951	0.1		
Total Outlying Properties	277,643	178.9		
TOTAL PROPERTIES OWNED BY BOSTON COLLEGE			6,799,584	386.2

Note: These statistics exclude leased properties adjacent to the main campus owned and utilized by the Jesuit Community of Boston College (188 Beacon Street and garage 5,774 GSF - 0.2 acres; Roberts House and garage [246 Beacon Street] 8,583 GSF - 0.6 acres). Statistics as of May 31, 2009.

Source: Institutional Research, Planning & Assessment (square footage) and Facilities Management (acreage)

FACILITY CAPACITIES Fall 2009

Lecture/Event Facility & Location	Standard Seating
Auditoriums	
Cushing Hall 001	185
Devlin Hall 008	303
Fulton Hall 511	198
Gasson Hall 305 (Fulton Debate)	99
Higgins 300	153
Higgins 310	80
McGuinn Hall 121	256
Merkert Chemistry Center 127	150
Robsham Theater Arts Center	500
Stuart Hall 315, Newton Campus	138
Stuart Hall 411, Newton Campus	99
Law School East Wing 120, Newton Campus	125
Law School East Wing 115a, Newton Campus	150
Law School East Wing 115b, Newton Campus	150
Law School East Wing 200, Newton Campus	96
Law School East Wing 400, Newton Campus	56
Athletics	
Alumni Stadium	44,500
Kelley Rink, Conte Forum	9,160
Power Gymnasium, Conte Forum	975
The Shea Room, Conte Forum	300
Flynn Student Recreation Complex	2,809
Court A	1,500
Court B	1,309

SUMMARY OF BUILDING USE Spring 2009

Building Use	Number of Buildings
Student Residence ¹	29
Administrative	31
Academic & Administrative ²	28
Jesuit Residence ³	8
Miscellaneous Use ⁴	42
Total	138

¹ Keyes North and South are considered one building; Duchesne East and West are considered one building; Modulars are considered one building.

² Includes Weston Observatory.

³ Excludes 188 Beacon St & Roberts House.

⁴ Includes gymnasiums, libraries, student services, etc.

Note: The above statistics exclude leased properties used in University operations.

Statistics include only properties owned by Boston College as of May 31, 2009.

Source: Institutional Research, Planning & Assessment

Note: All facilities are on the Chestnut Hill campus unless otherwise noted. University facilities are available for function purposes through the Bureau of Conferences and/or the primary user responsible for the facility. Capacities may vary based on function type to meet safety permit requirements. Facilities may not be available to all groups.

Source: Facilities Management and Office of Student Services

CLASSROOMS Spring 2009

Building	Number of Classrooms	Number of Stations	Building	Number of Classrooms	Number of Stations
Campion Hall	12	555	Law East Wing	6	641
Carney Hall	25	1,097	Lyons Hall	7	316
Cushing Hall	10	689	McGuinn Hall	10	488
Devlin Hall	9	693	Merkert Chemistry Center	3	246
Fulton Hall	20	1,221	O'Neill Library	8	204
Gasson Hall	20	897	Stuart House	10	529
Higgins Hall	8	471	9 Lake Street	5	200
			Total	153	8,247

Note: The above statistics exclude leased properties used in university operations. Statistics include only properties owned by Boston College as of May 31, 2009.

Source: Institutional Research, Planning & Assessment

OFFICES

Spring 2009

Building	Offices	Building	Offices
Brighton Campus		Rubenstein Hall	26
3 Lake St	48	Service Building	52
9 Lake St	66	Southwell Hall	26
117 Lake St	8	St. Thomas More Hall	173
129 Lake St	131	Walsh Hall	14
2121 Commonwealth Ave	95	Yawkey Athletics Center	39
2125 Commonwealth Ave	24	14 Mayflower Rd	9
St. Clement's Hall	261	21 Campanella Way	417
Brighton Campus Subtotal	633	24 Quincy Rd	8
Chestnut Hill Campus		36 College Rd	9
Alumni Stadium	18	50 College Rd	7
Bapst Library	8	Chestnut Hill Campus Subtotal	2,361
Botolph House	12	Newton Campus	
Bourneuf House	8	Alumni House	24
Thea Bowman AHANA Center	7	Barat House	16
Brock House	8	Kenny-Cottle Library	44
Campion Hall	154	Law East Wing	42
Carney Hall	209	Law Library	27
Conte Forum	86	Stuart House	98
John M. Corcoran Commons	3	Newton Campus Subtotal	251
Cushing Hall	74	Outlying Properties	
Devlin Hall	67	Connolly Carriage House	1
Donaldson House	6	Connolly Faculty Center	17
Faber House	6	Connors Family Retreat & Conf Ctr	5
Flynn Recreation Center	14	Haley Carriage House	1
Fulton Hall	173	Haley House	9
Gasson Hall	57	Hovey House	21
Heffernan House	8	Murray House	5
Higgins Hall	86	Waul House	38
Hopkins House	10	Weston Observatory	18
Ignacio Hall	8	22 Stone Ave	7
Lawrence House	10	25 Lawrence Ave	7
Lyons Hall	143	Joyce House & 31 Lawrence Ave Garage	14
Manresa House	1	55 Lee Rd	17
McElroy Commons	46	142 Beacon St	5
McGuinn Hall	186	188 Beacon St & Garage ¹	14
Merkert Chemistry Center	45	194 Beacon St	12
O'Connell House	6	Outlying Properties Subtotal	191
O'Neill Library	106	Total Offices:	
Rahner House	5	3,436	
Robsham Theater	11		

¹ Owned by the Jesuit Community.

Note: The above statistics exclude leased properties used in University operations. Statistics include only properties owned by Boston College as of May 31, 2009, with the exception of 188 Beacon St.
Source: Institutional Research, Planning & Assessment

DINING FACILITIES

Fall 2009

Dining Halls	Location	Function Rooms	Location
Carney's	McElroy Commons	Boston Room	60 St. Thomas More Road
Eagle's Nest Snack Bar	McElroy Commons	Heights Room	60 St. Thomas More Road
Faculty Dining Room	McElroy Commons	Newton Room	60 St. Thomas More Road
The Chocolate Bar	McElroy Commons	Walsh Function Room	Walsh Hall Room 104
Hillside Café	Campanella Way	The Player's Club	Walsh Hall Room 114
Lower Live	Corcoran Commons	Murray Room	Yawkey Center, 4 th Floor
The Loft @ Addie's	Corcoran Commons		
Stuart Dining Hall	Stuart House, Newton Campus		
Dining & Law School Commons	Stuart House, Newton Campus		
Welch Dining Hall	Lyons Hall		
The Bean Counter	Fulton Hall Lobby		

Note: All facilities are on the Chestnut Hill campus unless otherwise noted. University facilities are available for function purposes through the Bureau of Conferences. Function rooms may not be available to all groups.

Source: Facilities Management and Dining Services

RESIDENCE HALL STATISTICS

By Building, Fall 2009

Residence Hall	Address	Living Units	Residents	Staff ¹	Total
Chestnut Hill Campus					
Upper Campus					
Cheverus Hall	127 Hammond Street	65	147	3	150
Claver Hall	40 Tudor Road	39	97	0	97
Fenwick Hall	46 Tudor Road	97	228	5	233
Fitzpatrick Hall	137 Hammond Street	88	209	4	213
Gonzaga Hall	149 Hammond Street	98	219	5	224
Kostka Hall	149 Hammond Street	80	166	3	169
Loyola Hall	42 Tudor Road	57	112	4	116
Medeiros Townhouses	60 Tudor Road	51	100	3	103
Roncalli Hall	200 Hammond Street	81	169	4	173
Shaw Hall	372 Beacon Street	7	20	1	21
Welch Hall	182 Hammond Street	92	196	5	201
Williams Hall	144 Hammond Street	81	172	4	176
Xavier Hall	44 Tudor Road	51	100	4	104
		887	1,935	45	1,980
Lower Campus					
Edmond's Hall	200 St. Thomas More Road	204	762	16	778
Gabelli Hall	80 Commonwealth Avenue	41	154	2	156
Greycliff Hall	2051 Commonwealth Avenue	30	42	2	44
Ignacio Hall	100 Commonwealth Avenue	65	357	6	363
Modulars	St. Thomas More Road	78	433	9	442
Rubenstein Hall	90 Commonwealth Avenue	65	351	6	357
Michael P. Walsh Hall	150 St. Thomas More Road	141	777	16	793
Joseph & Mae Vanderslice Hall	70 St. Thomas More Road	61	412	10	422
Vouté Hall	110 Commonwealth Avenue	57	212	4	216
66 Commonwealth Avenue	66 Commonwealth Avenue	105	226	6	232
90 St. Thomas More Road	90 St. Thomas More Road	60	377	9	386
110 St. Thomas More Road	110 St. Thomas More Road	48	301	6	307
		955	4,404	92	4,496
Newton Campus					
Cushing House	885 Centre Street	64	119	4	123
Duchesne East	885 Centre Street	68	124	4	128
Duchesne West	885 Centre Street	72	136	4	140
Hardey House	885 Centre Street	95	194	4	198
Keyes North	885 Centre Street	80	145	5	150
Keyes South	885 Centre Street	72	132	4	136
		451	850	25	875
Total		2,293	7,189	162	7,351

¹ Undergraduate Resident Assistants are included. Assistant Directors, Residence Hall Directors, Peer Ministers, and Resident Ministers are not included.
Data as of the fall enrollment census date, 9/18/09; Source: Office of Residential Life

RESIDENCE HALL STATISTICS

By Building, Spring 2010

Residence Hall	Address	Living Units	Residents	Staff ¹	Total
Chestnut Hill Campus					
Upper Campus					
Cheverus Hall	127 Hammond Street	65	142	3	145
Claver Hall	40 Tudor Road	39	93	0	93
Fenwick Hall	46 Tudor Road	97	222	5	227
Fitzpatrick Hall	137 Hammond Street	88	204	4	208
Gonzaga Hall	149 Hammond Street	98	219	5	224
Kostka Hall	149 Hammond Street	80	167	3	170
Loyola Hall	42 Tudor Road	57	112	4	116
Medeiros Townhouses	60 Tudor Road	51	100	3	103
Roncalli Hall	200 Hammond Street	81	165	4	169
Shaw Hall	372 Beacon Street	7	20	1	21
Welch Hall	182 Hammond Street	92	189	5	194
Williams Hall	144 Hammond Street	81	168	4	172
Xavier Hall	44 Tudor Road	51	100	4	104
		887	1,901	45	1,946
Lower Campus					
Edmond's Hall	200 St. Thomas More Road	204	739	16	755
Gabelli Hall	80 Commonwealth Avenue	41	150	2	152
Greycliff Hall	2051 Commonwealth Avenue	30	41	2	43
Ignacio Hall	100 Commonwealth Avenue	65	353	6	359
Modulars	St. Thomas More Road	78	433	9	442
Rubenstein Hall	90 Commonwealth Avenue	65	351	6	357
Michael P. Walsh Hall	150 St. Thomas More Road	141	775	16	791
Joseph & Mae Vanderslice Hall	70 St. Thomas More Road	61	406	10	416
Vouté Hall	110 Commonwealth Avenue	57	209	4	213
66 Commonwealth Avenue	66 Commonwealth Avenue	105	225	6	231
90 St. Thomas More Road	90 St. Thomas More Road	60	370	9	379
110 St. Thomas More Road	110 St. Thomas More Road	48	299	6	305
		955	4,351	92	4,443
Newton Campus					
Cushing House	885 Centre Street	64	119	4	123
Duchesne East	885 Centre Street	68	127	4	131
Duchesne West	885 Centre Street	72	134	4	138
Hardey House	885 Centre Street	95	193	4	197
Keyes North	885 Centre Street	80	145	5	150
Keyes South	885 Centre Street	72	132	4	136
		451	850	25	875
Total		2,293	7,102	162	7,264

¹ Undergraduate Resident Assistants are included. Assistant Directors, Residence Hall Directors, Peer Ministers, and Resident Ministers are not included.
Data as of the spring enrollment census date, 1/29/10; Source: Office of Residential Life

FINANCE

HIGHLIGHTS OF FINANCIAL OPERATIONS Fiscal Years 2005 – 2009 (Dollars in Millions)

	2005	2006	2007	2008	2009
Operating revenues					
Tuition and fees	\$355.6	\$377.8	\$400.6	\$425.5	\$455.1
Sponsored research and training grants	35.8	39.1	43.2	46.7	50.3
Government grants and student aid	5.3	5.0	5.3	5.2	5.0
Auxiliary enterprises	118.3	126.0	135.6	146.1	145.2
Other revenues	12.2	12.3	13.0	13.6	14.6
Total operating revenues	\$527.2	\$560.2	\$597.7	\$637.1	\$670.2
Nonoperating assets used for operations	62.5	70.5	73.3	73.6	67.3
Total operating revenues and other support	\$589.7	\$630.7	\$671.0	\$710.7	\$737.5
Expenses					
Instruction	\$185.2	\$195.3	\$212.8	\$217.4	\$226.6
Academic support	41.0	44.3	47.5	48.4	54.3
Research	24.5	27.7	28.9	31.5	34.0
Student services	35.6	37.6	38.3	41.3	43.8
Public services	1.9	2.0	2.6	2.7	2.2
Student aid	91.1	97.4	103.9	110.0	116.5
General administration	89.7	94.8	94.3	103.9	111.7
Auxiliary enterprises	120.7	131.6	142.7	155.4	148.4
Total expenses	\$589.7	\$630.7	\$671.0	\$710.7	\$737.5
Excess of operating revenues over expenses	\$ -	\$ -	\$ -	\$ -	\$ -

Note: Costs associated with the operation and maintenance of plant facilities are functionally allocated. These costs totaled \$39.4, \$44.9, \$48.3, \$52.3 and \$54.4 million for fiscal years 2005, 2006, 2007, 2008 and 2009 respectively.
Source: Office of the Controller

TOTAL OPERATING EXPENSES Fiscal Year 2009

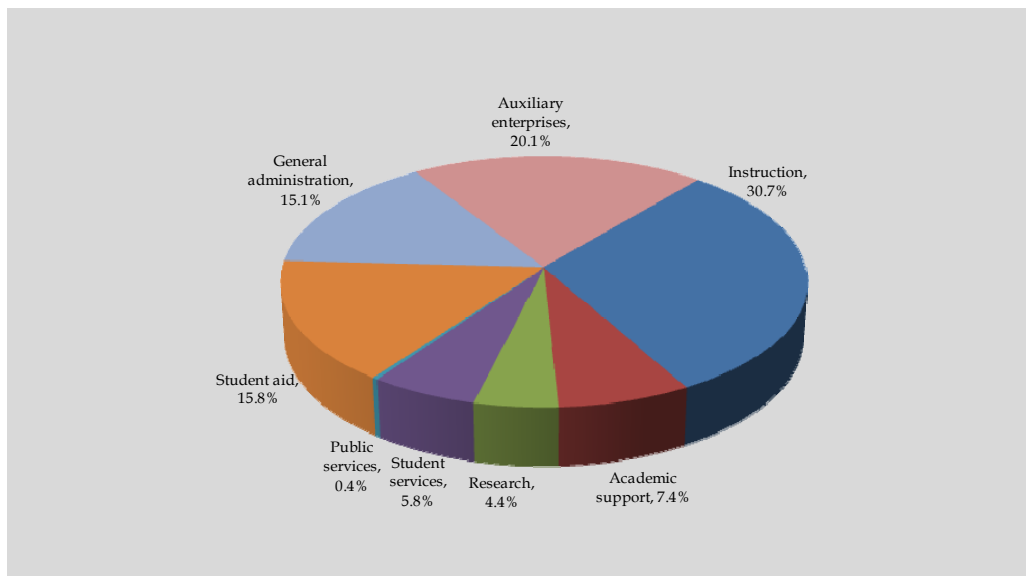

CONDENSED STATEMENT OF FINANCIAL POSITION

Fiscal Years 2005 – 2009 (Dollars in Millions)

	2005	2006	2007	2008 ¹	2009
Assets					
Investments	\$1,355.7	\$1,596.7	\$1,859.1	\$1,925.9	\$1,528.7
Trustee deposits	46.2	36.8	19.1	44.4	31.9
Receivables & other assets	195.2	181.0	200.0	231.5	300.4
Physical plant	1,212.4	1,267.3	1,320.0	1,450.3	1,568.4
Accumulated depreciation/amortization	(375.2)	(412.7)	(453.0)	(499.0)	(530.9)
Total assets	\$2,434.3	\$2,669.1	\$2,945.2	\$3,153.1	\$2,898.5
Liabilities					
Payables and accrued liabilities	\$140.9	\$165.4	\$177.0	\$175.9	\$174.4
U.S. Government loan advances	34.6	35.3	35.5	34.2	34.5
Bonds, notes & mortgages payable	545.1	536.1	523.7	614.3	679.4
Total liabilities	\$720.6	\$736.8	\$736.2	\$824.4	\$888.3
Net assets					
Endowment	\$1,328.6	\$1,520.3	\$1,752.8	\$1,849.8	\$1,491.2
Net investment in plant	310.7	303.8	340.7	360.7	367.7
Other	74.4	108.2	115.5	118.2	151.3
Total net assets	\$1,713.7	\$1,932.3	\$2,209.0	\$2,328.7	\$2,010.2
Total liabilities & net assets	\$2,434.3	\$2,669.1	\$2,945.2	\$3,153.1	\$2,898.5

¹ 2008 amounts adjusted to reflect Weston Jesuit School of Theology affiliation.
Source: Office of the Controller

TOTAL ASSETS AND LIABILITIES

Fiscal Years 2005 through 2009

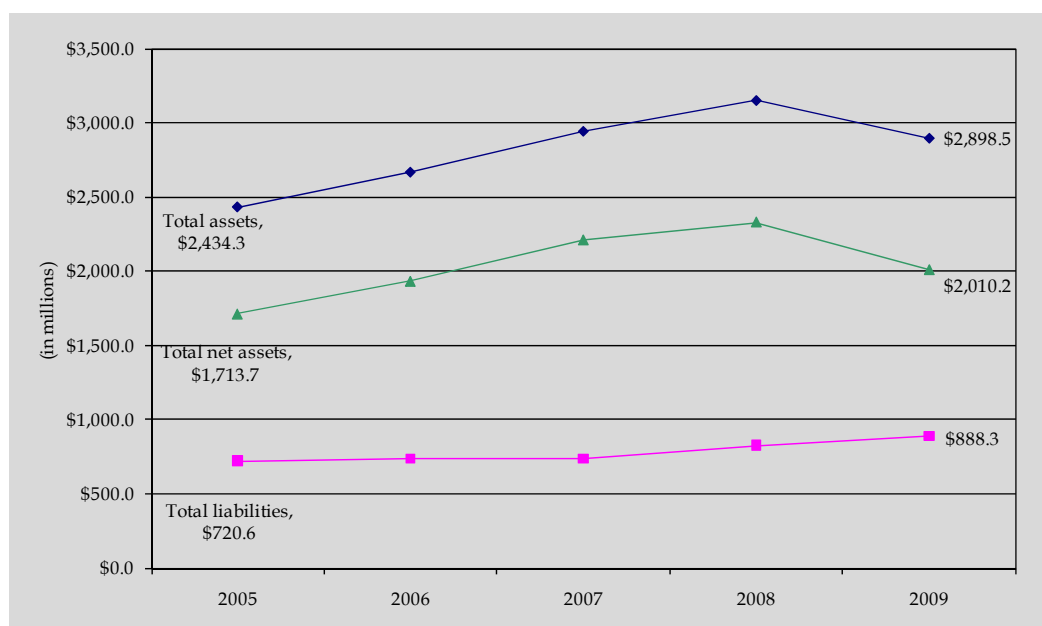

TUITION AND FEES

Academic Years 2001 – 2010

	AY 00-01	AY 01-02	AY 02-03	AY 03-04	AY 04-05	AY 05-06	AY 06-07	AY 07-08	AY 08-09	AY 09-10
Undergraduate Schools										
Arts & Sciences, Education,										
Management, Nursing	\$22,680	\$24,050	\$25,430	\$27,080	\$28,940	\$30,950	\$33,000	\$35,150	\$37,410	\$38,530
Advancing Studies (per course)	954	1,002	1,054	1,102	1,158	1,216	1,278	1,342	1,410	1,452
Summer Session (per credit hour)	396	416	438	458	458	508	534	562	590	608
Graduate Schools										
Arts & Sciences (per credit hour)	\$700	\$736	\$774	\$810	\$900	\$990	\$1,040	\$1,092	\$1,148	\$1,182
Education, Nursing (per credit hour)	700	722	760	796	836	878	922	970	1,020	1,050
Law School	25,790	27,080	28,440	29,720	31,520	33,110	34,770	36,510	38,340	39,490
Management (per credit hour)	792	832	874	914	970	1,020	1,072	1,126	1,184	1,220
MSW part-time (per credit hour)	550	578	608	704	740	778	820	860	904	932
DSW part-time (per credit hour)	634	666	700	704	740	778	820	860	904	932
Theology & Ministry (per credit hour)	-	-	-	-	-	-	-	-	780	804
Advancing Studies (per credit hour)	396	416	438	458	482	508	534	562	590	608
Room Charge Per Student										
Upper Campus	\$4,810	\$5,050	\$5,340	\$5,650	\$5,970	\$6,270	\$6,620	\$6,820	\$7,160	\$7,300
Modulars	5,940	6,260	6,570	6,960	7,350	7,730	8,150	8,410	8,830	9,010
Ignacio & Rubenstein 3-bedroom	5,780	6,080	6,380	6,760	7,140	7,500	7,910	8,160	8,570	8,740
Ignacio & Rubenstein 2-bedroom	5,940	6,260	6,570	6,960	7,350	7,730	8,150	8,410	8,830	9,010
Edmond's Hall	5,940	6,260	6,570	6,960	7,350	7,730	8,051	8,410	8,830	9,010
Newton	4,810	5,050	5,340	5,650	5,970	7,730	6,620	6,820	7,160	7,300
66 Commonwealth Avenue	4,810	5,050	5,340	5,650	7,140	-	6,620	6,820	7,160	7,300
Walsh Hall	5,190	5,450	5,340	6,060	6,400	7,730	7,100	7,320	7,690	7,840
Gabelli & Voute Apartments	6,180	6,510	6,840	7,240	7,650	8,040	8,480	8,740	9,180	9,360
Gabelli & Voute Townhouses	6,470	6,820	7,170	7,590	8,020	8,430	8,890	9,160	9,620	9,810
110 St. Thomas More Road	-	-	-	-	-	7,060	7,450	7,680	8,070	8,230
Vanderslice Hall & 90 Campanella Way	5,450	5,730	6,010	6,360	6,720	7,060	7,450	7,680	8,070	8,230
Board Per Student	\$3,700	\$3,810	\$3,650	\$3,650	\$3,650	\$3,900	\$4,100	\$4,240	\$4,450	\$4,540
Representative Fees										
Laboratory (Science) ¹	\$470	\$480	\$500	\$510	\$550	\$550	\$570	\$590	\$610	\$620
Undergraduate Student Activity Fee	96	98	100	102	106	126	130	134	138	190
Graduate Student Activity Fee (per semester)	50	50	50	50	50	45	45	45	45	45
Health/Infirmary	294	322	332	340	350	362	376	390	402	410
Recreation	200	-	-	-	-	-	-	-	-	-

¹ Fees for laboratories in Biology and Chemistry; fees in other sciences and in most other fields are frequently lower. Fees assume two laboratory courses per year.

Note: All tuition and fees listed are for two semesters, except for those stated as "per course" or "per credit hour."

Source: Office of Student Services

BOSTON COLLEGE UNDERGRADUATE TUITION RESTATED IN 1982-84 DOLLARS

Effect of Inflation and Real Growth

Academic Year	Tuition in Absolute Dollars	Consumer Price Index ¹	Tuition in Constant 1982-84 Dollars
2000-01	\$22,680	174.0	\$13,034
2001-02	\$24,050	177.7	\$13,534
2002-03	\$25,430	181.3	\$14,026
2003-04	\$27,080	185.0	\$14,638
2004-05	\$28,940	190.9	\$15,160
2005-06	\$30,950	199.2	\$15,537
2006-07	\$33,000	201.8	\$16,353
2007-08	\$35,150	208.9	\$16,826
2008-09	\$37,410	216.6	\$17,272
2009-10	\$38,530	216.2	\$17,822

¹ October Consumer Price Index (CPI) for the stated academic year.

Note: The Bureau of Labor Statistics calculates the CPI by setting the average index level for the 36-month period covering the years 1982, 1983, and 1984 equal to 100 (1982-84 = 100).

Sources: Bureau of Labor Statistics and Institutional Research, Planning & Assessment

BOSTON COLLEGE TUITION, 2000-01 TO 2009-10

Restated in 1982-84 Dollars

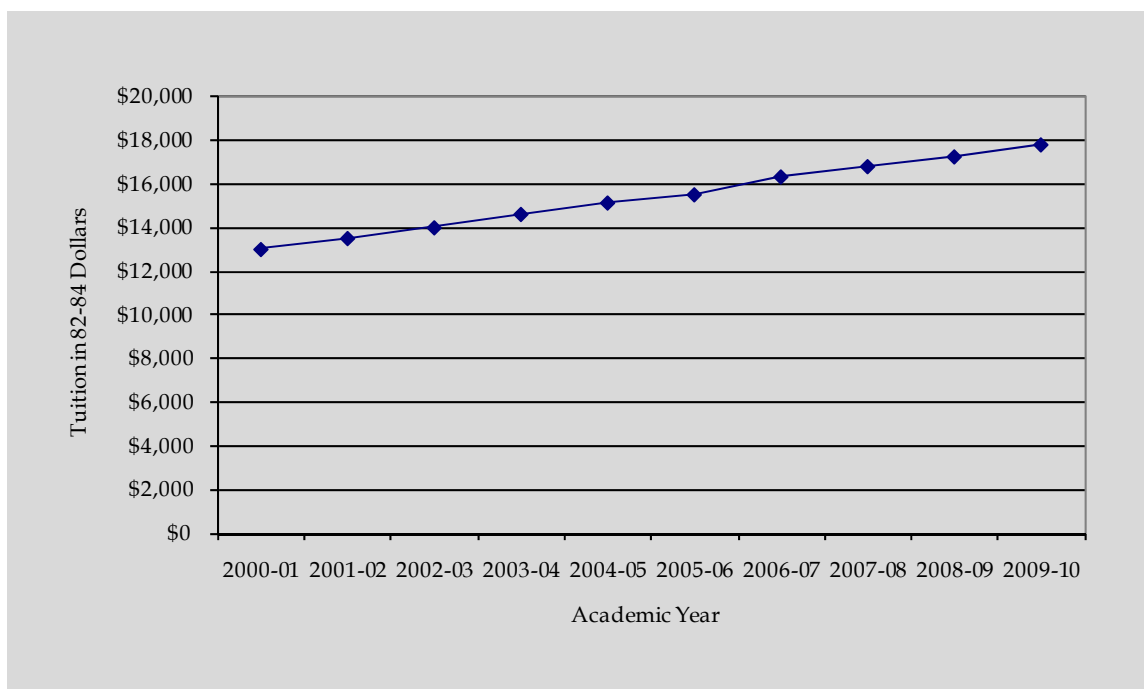

ACADEMIC RESOURCES & RESEARCH ACTIVITY

BOSTON COLLEGE LIBRARIES Fall 2009

Bapst Art Library
Middle Campus

Catherine O'Connor Library
Weston Observatory, Weston, MA

Educational Resource Center
Campion Hall

**The John J. Burns Library of Rare Books
and Special Collections**
Burns Library, Middle Campus

Law Library
Newton Campus

O'Neill Library
Main Research Library, Middle Campus

Social Work Library
McGuinn Hall, Lower Level

Theology & Ministry Library
Brighton Campus

Source: University Librarian

BOSTON COLLEGE LIBRARY HOLDINGS Fiscal Year 2009

Total Volumes	2,547,714	Total Electronic Serial Subscriptions²	36,553
Bapst	53,770		
Burns	166,029	Total e-Books³	304,701
Educational Resource Center	50,368		
Law	249,432	Total Microform Units	4,226,524
O'Neill	1,972,517	Law	1,542,293
Social Work	44,300	O'Neill	2,684,231
Theology & Ministry ¹	2,564		
Weston Observatory	8,734		
		Total Government Documents	219,174
Total Paper Serial Subscriptions	6,762	Law	4,732
Bapst	152	O'Neill	214,442
Burns	47		
Educational Resource Center	45		
Law	2,471		
O'Neill	3,313		
Social Work	63		
Theology & Ministry	671		

¹ Only includes books at the Theology & Ministry library owned by Boston College.

² Number of unique titles.

³ Includes catalogued e-Books reported in volumes.

Source: University Librarian

EXPENDITURES FOR LIBRARY MATERIALS

Library	2004-2005	2005-2006	2006-2007	2007-2008	2008-2009
Bapst ¹	90,417	93,943	97,608	-	-
Burns	328,512	349,434	332,210	325,322	316,722
Educational Resource Center	79,672	87,424	90,321	95,634	97,246
Law	1,117,537	1,157,464	1,292,614	1,350,938	1,368,536
O'Neill ²	6,078,265	6,348,585	6,642,860	7,163,500	7,183,891
Theology & Ministry	-	-	-	-	125,836
Social Work	108,147	111,579	107,313	129,823	129,347
Total	\$7,802,550	\$8,148,429	\$8,562,926	\$9,065,217	\$9,221,578

¹ Starting in fiscal year 2008, Bapst expenditures are included with O'Neill expenditures.

² Includes general expenditures recorded as "University Librarian".

Source: Office of the Controller

RESEARCH AND SPONSORED PROJECTS

Highlights of Sponsored Activities, 2008-2009

Fiscal year 2009 was a record year for sponsored project activity at Boston College. A total of 367 proposals were submitted in FY2009 for a total amount requested of \$173,707,593 for multi-year project periods. In FY2009, Boston College received 319 funding actions for a total of \$58.5 million for research and sponsored programs activity. Total research expenditures for FY2009 were \$59.2 of which about 70% were incurred under awards from Federal agencies and about 30% under awards from corporations, foundations and other organizations. Overall, Boston College faculty members continue to be successful in securing external funds and Boston College research Centers and Institutes continue to grow.

Source: Office for Sponsored Programs

SUMMARY OF SPONSORED FUNDING ACTIONS

2008-2009

	No. of Awards	Amount		No. of Awards	Amount
Provost			Lynch School of Education		
Learning to Learn	2	510,042	LSOE Teacher Education	15	2,076,043
Provost and Dean of Faculties	1	1,000,000	LSOE Ed Admin Higher Ed	1	2,019
Irish Institute	1	991,917	LSOE Couns Dev Educ Psych	6	1,109,675
Inst Religious Ed Pastoral Min	2	164,715	Center Child, Family & Comm Partn	8	2,857,863
Center on Aging and Work	6	1,764,174	International Study Center	16	4,509,966
Institute Scientific Research	39	6,548,170	Center Study of Testing, Eval & Ed Pol	6	1,192,710
Center for Rel & Amer Public Life	1	191,736	Campus School	5	3,519,453
Center on Wealth and Philanthropy	3	230,000	Total Lynch School of Education	57	15,267,729
Center for Retirement Research	8	4,895,959	Law School		
Total Provost	63	16,296,713	Law Faculty	9	241,771
Dean of Arts and Sciences			Legal Assistance Bureau	4	86,950
<i>Life and Physical Sciences</i>			Total Law School	13	328,721
Biology	34	6,227,372	Carroll School of Management		
Chemistry	30	5,242,929	Dean CSOM	2	7,050
Geology & Geophyscis	3	99,167	Center Corporate Citizenship	7	1,808,753
Weston Observatory	9	418,568	Total Carroll School of Management	9	1,815,803
Mathematics	4	200,341	Connell School of Nursing		
Physics	31	2,758,471	Dean School of Nursing	18	1,655,637
Psychology	10	2,399,441	Graduate Nursing Programs	2	73,447
Computer Science	3	329,135	Maternal Health Nursing	1	32,114
Total Life and Physical Sciences	124	17,675,424	Nursing Continuing Education	3	14,500
<i>Humanities</i>			Total Connell School of Nursing	24	1,775,698
Theology	1	2,495	Graduate School of Social Work		
Philosophy	1	42,981	Dean Graduate School of Social Work	15	3,275,259
Fine Arts	8	122,500	Nat'l Resource Ctr for Participant-Directed Services	1	1,600,000
Total Humanities	10	167,976	Total Graduate School of Social Work	16	4,875,259
<i>Social Sciences</i>			Total Funding Actions	319	58,505,992
Sociology	1	122,445			
Political Science	2	180,224			
Total Social Sciences	3	302,669			
Total Dean of Arts and Sciences	137	18,146,069			

Note: A funding action is any type of action that obligates funds to BC such as a new award, or continuation, amendment, or supplement to an award which may increase or decrease the amount of the existing award.

Source: Office for Sponsored Programs

SPONSORED PROJECTS Source and Application of Funding (Dollars in Thousands)

	2000-2001	2001-2002	2002-2003	2003-2004	2004-2005	2005-2006	2006-2007	2007-2008	2008-2009
Revenues									
Sponsored Research	\$ 23,796	\$ 26,296	\$ 27,136	\$ 28,989	\$ 28,565	\$ 32,177	\$ 33,483	\$ 36,367	\$39,487
Other Sponsored Activity	8,234	8,675	8,143	7,195	7,243	6,554	9,768	10,337	10,810
Student Aid	7,430	8,079	8,016	7,803	8,161	7,998	8,367	8,770	8,914
Total	39,460	43,050	43,295	43,987	43,969	46,729	51,618	55,474	59,211
Source									
Government:									
Federal	28,677	31,513	31,773	30,528	31,394	32,196	34,130	36,399	38,992
State	1,858	2,060	1,584	1,674	2,180	1,560	1,864	2,416	1,417
Local	2,741	2,333	2,412	2,189	2,158	2,372	2,726	3,160	3,370
Non-Government	6,184	7,144	7,526	9,596	8,237	10,601	12,898	13,499	15,432
Total	\$ 39,460	\$ 43,050	\$ 43,295	\$ 43,987	\$ 43,969	\$ 46,729	\$ 51,618	\$ 55,474	\$ 59,211

Source: Office for Sponsored Programs, Office of the Controller

SPONSORED PROJECT ACTIVITY Fiscal Year 2000 through 2009

Total Number of Funding Actions Received

Fiscal Year	Total
1999-00	283
2000-01	312
2001-02	282
2002-03	307
2003-04	328
2004-05	327
2005-06	358
2006-07	352
2007-08	332
2008-09	319

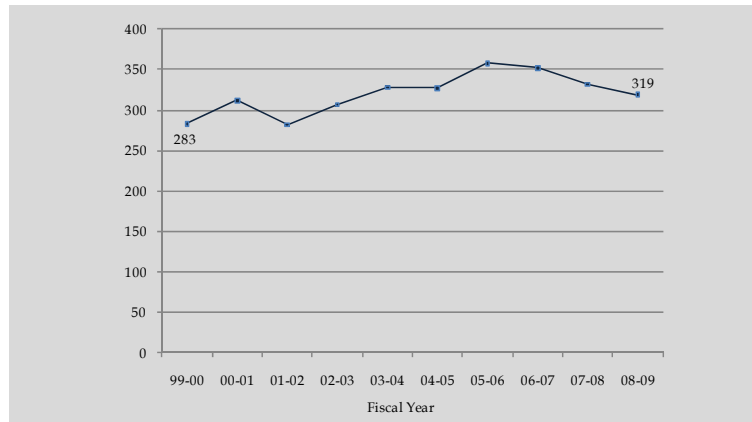

Source: Office for Sponsored Programs

Total Dollar Amount of Funding Actions Received (Dollars in Thousands)

Fiscal Year	Total
1999-00	\$31,467
2000-01	\$35,940
2001-02	\$39,642
2002-03	\$35,006
2003-04	\$42,210
2004-05	\$38,020
2005-06	\$44,357
2006-07	\$45,166
2007-08	\$48,170
2008-09	\$58,505

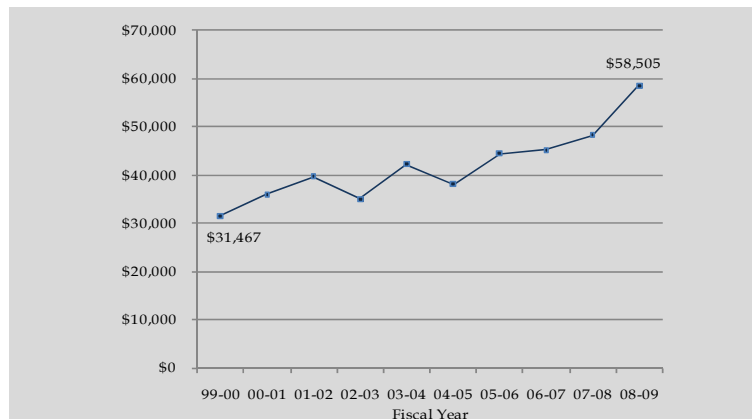

Source: Office for Sponsored Programs

SPONSORED PROJECT ACTIVITY

Fiscal Year 2000 through 2009

Total Accounted Expense (Dollars in Thousands)

Fiscal Year	Total
1999-00	\$36,370
2000-01	\$39,460
2001-02	\$43,050
2002-03	\$43,295
2003-04	\$43,987
2004-05	\$43,969
2005-06	\$46,730
2006-07	\$51,618
2007-08	\$55,474
2008-09	\$59,211

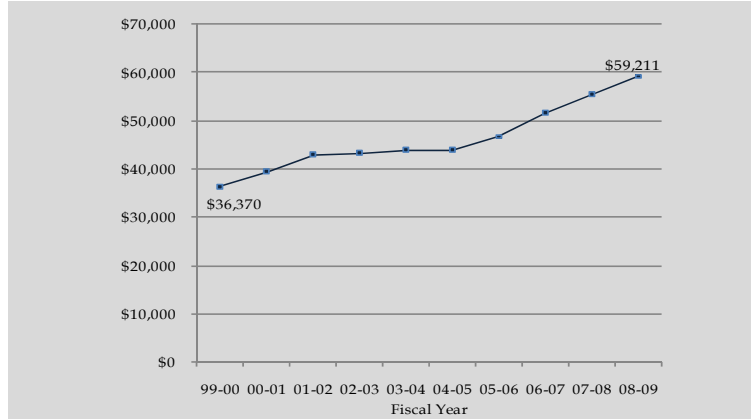

Source: Office for Sponsored Programs; Office of the Controller

Number of Proposals Submitted

Fiscal Year	Total
1999-00	292
2000-01	329
2001-02	256
2002-03	335
2003-04	327
2004-05	320
2005-06	349
2006-07	328
2007-08	308
2008-09	367

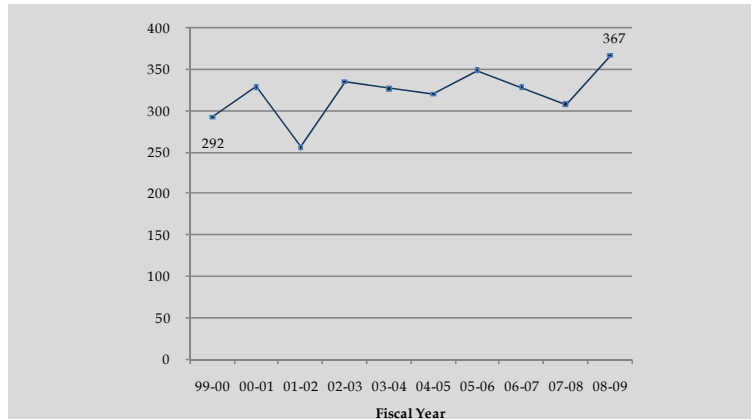

Source: Office for Sponsored Programs

SELECTED SPONSORED PROJECT AWARDS 2008-2009

Title	Source of Funding	Amount
Biology		
Software Tools for the Next Generation Sequencer Data	NIH/National Human Genome Research Institute	\$718,377
Chemistry		
Catalytic and Stereoselective C-C Bond Forming Reactions	NIH/National Institute of General Medical Science	\$395,807
Education		
Science Educators for Urban Schools	National Science Foundation	\$749,980
Center for Child, Family and Community Partnerships		
Boston Connects Expansion	New Balance Foundation	\$1,534,667
Center for the Study of Testing, Evaluation & Educational Policy (CSTEEP)		
The Diagnostic Geometry Assessment Project	U.S. Department of Education	\$870,930
Graduate School of Social Work:		
Self-Direction/Cash & Counseling Research and Technical Assistance	Robert Wood Johnson Foundation	\$1,870,562
Center for Aging and Work		
Sloan Center for Aging & Work	Alfred P. Sloan Foundation	\$1,681,974
Irish Institute		
Exchange Programs for Northern Ireland and Ireland	U.S. Department of State	\$991,917
Management / Center for Retirement Research		
Retirement Research Consortium	Social Security Administration	\$3,577,933
School of Nursing		
Mechanisms Underlying Preterm Birth in Minority Women	NIH/National Institute of Nursing Research	\$410,106
Physics		
Nanolithography Instrumentation for Research and Education	National Science Foundation	\$550,000
Psychology		
Emotions are Emergent Events Constrained by Affective and Conceptual Processes	National Institutes of Health	\$782,500

Source: Office for Sponsored Programs

ATHLETICS

VARSITY SPORTS RECORDS

	2004-05			2005-06			2006-07			2007-08			2008-09		
	W	L	T	W	L	T	W	L	T	W	L	T	W	L	T
Men's Records															
Football	9	3	-	9	3	-	10	3	-	11	3	-	9	5	-
Basketball	25	5	-	28	8	-	22	12	-	14	17	-	22	12	-
Ice Hockey	26	7	7	26	13	3	29	12	1	25	11	8	18	14	5
Soccer	13	5	2	5	9	2	8	7	2	15	5	1	11	7	3
Baseball	37	20	-	28	25	-	24	27	1	26	27	-	34	26	-
Swimming & Diving	9	3	-	10	4	-	9	5	-	7	8	1	7	4	-
Tennis	11	13	-	7	18	-	6	19	-	9	12	-	20	12	-
Women's Records															
Basketball	20	10	-	21	12	-	13	16	-	21	12	-	23	12	-
Field Hockey	17	6	-	13	7	-	14	6	-	12	8	-	12	7	-
Ice Hockey	10	20	4	20	11	4	24	10	2	14	15	7	22	9	5
Swimming & Diving	10	2	-	9	1	-	10	4	-	9	5	-	3	5	1
Tennis	11	11	-	7	14	-	5	16	-	9	12	-	7	13	-
Lacrosse	10	7	-	8	9	-	6	11	-	7	10	-	9	9	-
Soccer	15	7	-	13	6	2	12	7	3	11	5	4	15	6	2
Softball	20	25	-	22	26	-	15	31	-	32	31	-	18	33	-
Volleyball	20	12	-	9	22	-	12	19	-	14	18	-	8	24	-

Source: Media Relations Office

INTERCOLLEGIATE SPORTS PARTICIPATION 2008-2009

Varsity Sport	Male	Female
Baseball	39	-
Basketball	12	14
Fencing	17	12
Field Hockey	-	25
Football	103	-
Golf	7	6
Ice Hockey	25	22
Lacrosse	-	26
Rowing	-	62
Sailing	17	20
Skiing	11	10
Soccer	30	25
Softball	-	21
Swimming & Diving	49	50
Tennis	12	10
Track & Field and Cross Country	41	55
Volleyball	-	14
Totals	363	372
Total Participants	735	

Source: Athletics Compliance Office

INTRAMURAL SPORTS PARTICIPATION 2008-2009

Sport	# of Teams	# of Participants		Total ¹
		Male	Female	
Fall				
Men's Softball	30	480	-	480
Coed Softball	19	152	152	304
Flag Football	72	1,000	80	1,080
Men's Soccer	16	240	-	240
Women's Soccer	16	-	240	240
Coed Volleyball	53	265	265	530
Men's Basketball Tournament	85	935	-	935
Women's Basketball Tournament	16	-	176	176
Women's Singles Tennis Tournament	-	-	14	14
Men's Singles Tennis Tournament	-	48	-	48
Doubles Tennis Tournament	-	44	38	82
Racquetball	-	16	0	16
Squash	-	-	-	0
Golf	-	46	10	56
Dodgeball	-	100	44	144
Winter				
Intermediate Ice Hockey	9	99	19	118
Advanced Ice Hockey	8	122	1	123
Men's Indoor Soccer	62	640	32	672
Women's Indoor Soccer	22	-	274	274
NBA Men's Basketball	24	148	-	148
NCAA Men's Basketball	79	589	9	598
Women's Basketball	16	-	121	121
Spring				
Men's Singles Tennis Tournament	-	27	-	27
Women's Singles Tennis Tournament	-	-	11	11
Coed Doubles Tennis	-	13	13	26
Men's Doubles Tennis	-	40	-	40
Women's Doubles Tennis	-	-	16	16
Badminton	-	-	-	0
Men's Wiffleball Tournament	22	136	-	136
Coed Wiffleball Tournament	18	112	77	189
Coed Volleyball Tournament	54	217	173	390
NCAA Flag Football Tournament	40	463	0	463
NFL Flag Football Tournament	-	130	-	130
Coed Flag Football	-	128	111	239
Men's Softball Tournament	16	211	-	211
Coed Softball Tournament	16	129	96	225
Golf	-	40	2	42
Ultimate Frisbee Tournament	-	189	87	276
Dodgeball	-	-	-	0
Totals	693	6,759	2,061	8,820

¹ Students are counted once for each intramural sport in which they participate.
Source: Flynn Recreational Complex

GENERAL INFORMATION

PRESIDENTS OF BOSTON COLLEGE

1. John Bapst, S.J.	1863 - 1869	14. Charles W. Lyons, S.J.	1914 - 1919
2. Robert W. Brady, S.J.	1869 - 1870	15. William Devlin, S.J.	1919 - 1925
3. Robert Fulton, S.J.	1870 - 1880	16. James H. Dolan, S.J.	1925 - 1932
4. Jeremiah O'Connor, S.J.	1880 - 1884	17. Louis J. Gallagher, S.J.	1932 - 1937
5. Edward V. Boursaud, S.J.	1884 - 1887	18. William J. McGarry, S.J.	1937 - 1939
6. Thomas H. Stack, S.J.	1887	19. William J. Murphy, S.J.	1939 - 1945
7. Nicholas Russo, S.J.	1887 - 1888	20. William L. Keleher, S.J.	1945 - 1951
8. Robert Fulton, S.J.	1888 - 1891	21. Joseph R. N. Maxwell, S.J.	1951 - 1958
9. Edward I. Devitt, S.J.	1891 - 1894	22. Michael P. Walsh, S.J.	1958 - 1968
10. Timothy Brosnahan, S.J.	1894 - 1898	23. W. Seavey Joyce, S.J.	1968 - 1972
11. W. G. Read Mullan, S.J.	1898 - 1903	24. J. Donald Monan, S.J.	1972 - 1996
12. William F. Gannon, S.J.	1903 - 1907	25. William P. Leahy, S.J.	1996 -
13. Thomas I. Gasson, S.J.	1907 - 1914		

Founder of
Boston College:

Rev. John McElroy, S.J.

Pastor, Immaculate
Conception Parish,
Boston 1861-1863

HONORARY DEGREES & PRESIDENT'S MEDALS Awarded By Boston College, 1999-2009

1999

Richard A. Grasso, The President's Medal for Excellence (April 15, 1999)
Anna Faith Jones, L.H.D.
Alice E. McDermott, L.H.D.
Bill Richardson, LL.D.¹
William F. Russell, L.H.D.
David Trimble, LL.D.

2000

Fayette M. Long, L.H.D.
Jaime Cardinal Ortega y Alaminos, LL.D.
Richard W. Riley¹
Kip Tiernan, L.H.D.
Sanford L. Weill, The President's Medal for Excellence (April 13, 2000)
Robert C. Wright, LL.D.

2001

Francis B. Campanella, LL.D.
William F. Connell, The Ignatius Medal (August 21, 2001)
Thomas S. Durant, M.D., L.H.D.
John J. Moakley, The Speaker Thomas P. O'Neill, Jr., Award for Distinguished Citizenship (May 20, 2001)
Clare S. Pratt, RSCJ, L.H.D.
Patrick E. Roche, D.B.A.
John F. Smith, Jr., The President's Medal for Excellence (April 19, 2001)
Cherryl T. Thomas, D.Pub.Adm.
Tommy G. Thompson, LL.D.¹

2002

Rev. Robert J. Bowers, L.H.D.
R. Nicholas Burns, LL.D.¹
Charles F. Dolan, The President's Medal for Excellence (April 18, 2002)

Sara Lawrence-Lightfoot, L.H.D.
Rev. John W. O'Malley, S.J., L.H.D.
Sister Marie Santry, SND de Namur, L.H.D.
Elisabeth Zweig Leoni, D.Pub.Adm.

2003

Kathleen Carr, CSJ, L.H.D.
John L. Mahoney, L.H.D.
Dawn Eileen McNair, L.H.D.
Robert L. Reynolds, The President's Medal for Excellence (April 23, 2003)
Thomas Aquinas Vanderslice, D.B.A.
Erik Weihenmayer, L.H.D.¹

2004

Thomas Anthony Busch, L.H.D.
Alan Greenspan, LL.D. (March 12, 2004)
Ray Alexander Hammond II, L.H.D.
Wellington T. Mara, The President's Medal for Excellence (April 15, 2004)
Timothy John Russert, LL.D.¹
Katarina Schuth, O.S.F., Litt.D.
Blenda J. Wilson, D. Pub. Adm.

2005

Romeo Antonius Dallaire, LL.D.
Sr. Janet Eisner, SND, L.H.D.
Paul E. Farmer, M.D., LL.D.¹
Norman Christopher Francis, L.H.D.
Greg Norman, The President's Medal for Excellence (April 28, 2005)
Most Rev. Sean Patrick O'Malley, OFM Cap., S.T.D.
Sara Martinez Tucker, L.H.D.

2006

Kenneth F. Hackett, L.H.D.
Pierre Jona Imbert, D.Pub.Adm.

Anne M. Mulcahy, The President's Medal for Excellence (April 27, 2006)
Condoleezza Rice, LL.D.¹
Elizabeth S. White, RSCJ, Litt.D.

2007

John M. Connors, Jr., D.B.A.¹
George V. Coyne, S.J., D.Sc.
Edward J. Markey, The Speaker Thomas P. O'Neill, Jr. Award for Distinguished Citizenship (May 25, 2007)
Isaura R. Mendes, D.S.S.
Brian Mulroney, LL.D.
Lesley Visser, D.Journ.
Robert & Suzanne Wright, The President's Medal for Excellence (April 26, 2007)

2008

Jennie Chin Hansen Abrams, D.N.S.
Celestino M. Arias, D.S.S.
Anne P. Jones, LL.D.
David McCullough, L.H.D.¹
William B. Neenan, S.J., L.H.D.
William C. Weldon, The President's Medal for Excellence (April 24, 2008)

2009

Ken Burns, D.F.A.¹
Margot Cameron Connell, L.H.D.
Joseph E. Corcoran, D.B.A.
Daniel J. Harrington, S.J., L.H.D.
Alfred F. Kelly, Jr., The President's Medal for Excellence (April 23, 2009)
Carolyn A. Lynch, L.H.D.
Benaree Pratt Wiley, D.Pub.Adm.

¹ Commencement Speaker.

Note: For a list of honorary degree recipients from previous years, please consult earlier editions of the Fact Book.

Source: President's Office

HONORARY DEGREES Granted By Boston College

Doctor of Arts	D.A.
Doctor of Business Administration	D.B.A.
Doctor of Commercial Science	D.C.S.
Doctor of Engineering Science	D.E.Sc.
Doctor of Fine Arts	D.F.A.
Doctor of Journalism	D.Journ.
Doctor of Music	D.Mus.
Doctor of Nursing Science	D.N.S.
Doctor of Public Administration	D.Pub.Adm.
Doctor of Science	D.Sc.
Doctor of Science in Education	D.Sc.Ed.
Doctor of the Science of Law	D.Sc.L.
Doctor of the Science of Theology	D.Sc.T.
Doctor of Social Science	D.S.S.
Doctor of History	H.D.
Doctor of History in Philosophy	Hist.Phil.D.
Doctor of Civil and Canon Laws	J.U.D.
Doctor of Laws	LL.D.
Doctor of Humane Letters	L.H.D.
Doctor of Letters, Doctor of Literature	Litt.D.
Doctor of Religion	R.D.
Doctor of Sacred Theology	S.T.D.
Doctor of Science	Sc.D.

Source: Commencement Programs, 1995-present

TYPES OF DEGREES Conferred At Boston College

Bachelor of Arts	A.B.
Bachelor of Science	B.S.
Bachelor of Sacred Theology	S.T.B.
Master of Arts	M.A.
Master of Arts in Teaching	M.A.T.
Master of Business Administration	M.B.A.
Master of Divinity	M.Div.
Master of Education	M.Ed.
Master of Laws	LL.M.
Master of Science	M.S.
Master of Science in Accounting	M.S.A.
Master of Science in Teaching	M.S.T.
Master of Social Work	M.S.W.
Master of Theological Studies	M.T.S.
Master of Theology	Th.M.
Certificate of Advanced Educational Specialization	C.A.E.S.
Certificate of Advanced Graduate Studies	C.A.G.S.
Licentiate in Sacred Theology	S.T.L.
Doctor of Education	Ed.D.
Doctor of Law	J.D.
Doctor of Philosophy	Ph.D.
Doctor of Sacred Theology	S.T.D.

PRIMARY ACCREDITING AGENCIES

AACSB International - Association to Advance Collegiate Schools of Business	Commission on Collegiate Nursing Education
American Association of Colleges for Teacher Education	Council on Social Work Education
American Bar Association	Interstate Certification Compact
American Chemical Society	National Collegiate Athletic Association
American Psychological Association	National League for Nursing
Association of American Law Schools	New England Association of Schools and Colleges
Association of Theological Schools	

Source: Deans' Offices

ASSOCIATION MEMBERSHIPS

American Association of Colleges of Nursing
 American Association of College Registrars and Admissions Officers
 American Association of Colleges for Teacher Education
 American Association of Comparative Law
 American Association for Higher Education
 American Association for the History of Nursing
 American Association of University Women
 American Bar Association
 American Council on Education
 American Educational Research Association
 American Public Human Services Association
 Association of American Colleges and Universities
 Association of American Law Schools
 Association of Catholic Colleges and Universities
 Association of Colleges & Schools of Education in State Universities & Land Grant Colleges
 Association of Collegiate Schools of Planning
 Association for Continuing Higher Education
 Association of Independent Colleges and Universities in Massachusetts
 Association of Independent Liberal Arts Colleges for Teacher Education
 Association for Institutional Research
 Association of Jesuit Colleges and Universities
 Association for Supervision & Curriculum Development
 Association of Research Libraries
 Association of Teacher Educators
 Association of Urban Universities
 Boston Library Consortium
 Boston Theological Institute
 The College Board
 Commonwealth Education Deans' Council
 Council for Advancement and Support of Education
 Council for Exceptional Children
 Council of Graduate Schools
 Council of the Great City Schools
 Council on Legal Education Opportunity
 Council on Governmental Relations
 Council on Social Work Education
 Graduate Management Admission Council
 Holmes Partnership
 International Association of Schools of Social Work
 International Association of Universities
 International Federation of Catholic Universities
 Jesuit Conference of Nursing Programs
 Jesuit Student Personnel Association
 Law School Admission Council
 Massachusetts Association for Women in Education
 Massachusetts Association of Colleges of Nursing
 Massachusetts Association of Colleges for Teacher Education
 Massachusetts Association of Early Childhood Education
 Massachusetts Association of School Superintendents
 Massachusetts Association for Supervision and Curriculum Development
 Massachusetts Council of Nursing Organizations
 Massachusetts Law School Consortium
 Massachusetts/Rhode Island League for Nursing
 National Association for Law Placement
 National Association for Women in Catholic Higher Education
 National Association for Women in Education
 National Association of Catholic Charities
 National Association of College Admissions Counselors
 National Association of College and University Business Officers
 National Association of Deans and Directors of Schools of Social Work
 National Association of Graduate Admission Professionals
 National Association of Independent Colleges and Universities
 National Association of Student Financial Aid Administrators
 National Association of Student Personnel Administrators
 National Council of University Research Administrators
 National League for Nursing
 National Organization of Nurse Practitioner Faculties
 National Physical Science Consortium
 New England Educational Research Organization
 North American Association of Summer Sessions
 North American Network of Field Educators and Directors
 Northeastern Association of Graduate Schools
 Society of Research Administrators
 South Shore Educational Collaborative
 University Continuing Education Association
 Urban Network in Teacher Education
 Alpha Sigma Nu¹
 Beta Gamma Sigma¹
 Order of the Coif¹
 Phi Beta Kappa¹
 Phi Delta Kappa¹

¹ A complete listing of honor societies to which the University belongs may be found in the *Boston College Student Guide*.

Note: The above listing is meant only to be representative of the major types of memberships held by the University.

Source: Deans' Offices

ACADEMIC CALENDARS

2009-2010

Fall Semester

September 7	Monday	Labor Day – No classes
September 8	Tuesday	Classes begin
October 12	Monday	Columbus Day – No classes
November 25 – 27	Wednesday – Friday	Thanksgiving Holidays
December 12 – 13	Saturday – Sunday	Study days – No classes for undergraduate day students only
December 14 – 21	Monday – Monday	Term Examinations

Spring Semester

January 18	Monday	Martin Luther King, Jr. Day – No classes
January 19	Tuesday	Classes Begin
March 1 – 5	Monday – Friday	Spring Vacation
April 1 – 5	Thursday – Monday	Easter Weekend – No classes Holy Thursday, Good Friday, Easter Monday (except classes beginning at 4:00 p.m. and later)
April 19	Monday	Patriots Day – No classes
May 7 – 10	Friday – Monday	Study days – No classes for undergraduate day students only
May 11 – 18	Tuesday – Tuesday	Term Examinations
May 24	Monday	Commencement

2010-2011

Fall Semester

September 6	Monday	Labor Day – No classes
September 7	Tuesday	Classes begin
October 11	Monday	Columbus Day – No classes
November 24 – 26	Wednesday – Friday	Thanksgiving Holidays
December 10 – 13	Friday – Monday	Study days – No classes for undergraduate day students only
December 14 – 21	Tuesday – Tuesday	Term Examinations

Spring Semester

January 17	Monday	Martin Luther King, Jr. Day – No classes
January 18	Tuesday	Classes Begin
March 7 – 11	Monday – Friday	Spring Vacation
April 18	Monday	Patriots Day – No classes
April 21 – 25	Thursday – Monday	Easter Weekend – No classes Holy Thursday, Good Friday, Easter Monday (except classes beginning at 4:00 p.m. and later)
May 6 – 9	Friday – Monday	Study days – No classes for undergraduate day students only
May 10 – 17	Tuesday – Tuesday	Term Examinations
May 23	Monday	Commencement

Source: Office of Student Services

FACT BOOK SOURCES

AAUP Faculty Compensation Survey	Flynn Recreation Complex	Public Affairs
Alumni Association	Human Resources, Department of	Residential Life, Office of
Athletics Compliance Office	Information Services, University Advancement	Sponsored Programs, Office for
Bureau of Labor Statistics	Institutional Research, Planning & Assessment	Student Services, Office of
Commencement Programs	International Students & Scholars, Office of	Undergraduate Admission, Office of
Controller, Office of	Jesuit Community	University Historian
Deans' Offices	Marketing Communications	University Librarian
Dining Services	Media Relations, Office of	Weston Jesuit Community
Enrollment Management, Office of	President's Office	
Facilities Management	Provost and Dean of Faculties, Office of	

Note: Sources are responsible for the accuracy and completeness of data submitted for publication.

FACT BOOK INDEX

- Academic Administration, 17
 Academic Calendars, 93
 Academic Institutes and Centers, 18
 Academic Resources and Research Activity, 80-84
 Accrediting Agencies, 91
 Administration and Faculty, 14-29
 AHANA and International Student Enrollment, 37
 Alumni and Advancement, 54-61
 Alumni Association Board of Directors, 54
 Alumni Achievement Awards, 54
 Alumni by Gender and Class, 58
 Alumni by Primary School and Class, 56-57
 Alumni Regional Chapters, 54
 Alumni Donors by Primary School and Class, 60-61
 Alumni, Geographic Distribution, 55
 Applications, Acceptances, and Enrollment, Freshmen, 32
 Applications, Acceptances, and Enrollment, Transfer Students, 34
 Association Memberships, 92
 Athletics, 86-87

 Board of Trustee Associate Memberships, 15-16
 Board of Trustee Chairmen, 16
 Board of Trustee Membership, 14
 Boston College, A Brief History, 6
 Boston College, A Chronology, 7-10
 Boston College Profile, 11
 Boston College Properties, 68
 Building Use, Summary, 69
 Buildings and Grounds, See Physical Plant
 Buildings, Boston College, 64-67

 Campus Maps, 96-98
 Chairmen, Board of Trustees, 16
 Charts of Administration, 20-23
 Classrooms, 69
 Compensation, Faculty, 29
 Contracts and Grants, See Academic Resources and Research Activity
 Credit Hours by School, 36
 Cross Application Competitor Schools, 34

 Deans, Academic, See Academic Administration
 Degrees Conferred at Boston College, Types, 91
 Degrees Conferred, 46-50
 Development Statistics, 54-61
 Dining Facilities, 71
 Donors by Giving Club, 59
 Dormitories, See Residence Halls

 Enrollment, Full-Time Equivalent, 38
 Enrollment, Full-Time Freshman by Year and Gender, 32
 Enrollment, Graduate, 36-38, 40
 Enrollment, International Students, 44-45
 Enrollment, Minority Students, See AHANA
 Enrollment, Resident and Non-Resident, 39
 Enrollment, Summer Session, 39
 Enrollment, Transfer Students, 34
 Enrollment, Undergraduate by School, Gender, and Status, 36-37
 Enrollment, Undergraduate Majors by School, 41
 Enrollment, Undergraduate Minors by School, 42
 Executive Vice President Units, 23

 Facilities, See Physical Plant
 Facility Capacities, 69
 Faculty, Administration and, 14-29
 Faculty, Compensation by Rank, 29
 Faculty, by Highest Degree Earned and Gender, 26
 Faculty, by Highest Degree Earned and Rank, 27
 Faculty, by Rank and Gender, 27
 Faculty, by School and Gender, 26
 Faculty, by School and Rank, 25
 Faculty, by School and Tenure Status, 26
 Faculty, Full-Time Equivalent by School, 27
 Faculty, Full-Time, Teaching Fellows, Teaching Assistants by School and Department, 28
 Fellowships, 52
 Finance, 74-77
 Financial Aid, Undergraduate, 51
 Financial Operations, Highlights, 75
 Financial Position Statement, Condensed, 76
 Founder of Boston College, 90
 Freshman Admission Profile, 32
 Freshman Applications, Acceptances, and Enrollment, 32
 Freshman, Full-Time, Enrollment by Year and Gender, 32
 Freshman, Geographic Distribution, 33
 Full-Time Equivalent Enrollment, 38
 Fundraising, See Alumni & Advancement

 General Information, 90-98
 Geographic Distribution, Alumni, 55
 Geographic Distribution, Freshman Class, 33
 Geographic Distribution, Undergraduates, 35
 Geographic Distribution, Undergraduate and Graduate International Students, 45
 Gifts to the University, 59
 Graduate Degrees Conferred, 46, 50
 Graduate Enrollment, 36-38, 40
 Graduation and Retention Rates, 52
 Grant Statistics, See Academic Resources and Research Activity

FACT BOOK INDEX (CONTINUED)

- History, Boston College, 6-10
- Honorary Degrees Awarded, 90
- Honorary Degrees, Types Granted, 91

- Intercollegiate Sports Participation, 86
- International Student and Scholar Statistics, 44-45
- Intramural Sports Participation, 87
- Institutes and Centers, Academic, 18

- Jesuit Community at Boston College, 19
- Jesuit Community at Boston College, Weston, 19

- Libraries, 80
- Library Expenditures, 80
- Library Holdings, 80

- Majors, Undergraduate, 41, 43
- Maps, Campus, 96-98
- Minority Student Enrollment, See AHANA
- Minors, Undergraduate, 42, 43
- Mission Statement, 2

- Officers of the University, 17
- Offices, 70
- Organization Chart, Administration, 20
- Organization Chart, Provost and Dean of Faculties, 21-22
- Organization Chart, Executive Vice President, 23

- Personnel, Professional, Administrative, and Support Staff, 24-25
- Personnel, Restricted Funded, 25
- Physical Plant, 64-72
- Presidents of Boston College, 90
- Profile, Boston College, 11
- Properties, Boston College, 68
- Provost and Dean of Faculties Units, 21-22

- Research and Sponsored Projects, 81-84
- Residence Hall Statistics by Building, 72-73
- Restricted Funded Personnel, 25
- Retention, Graduation Rates, 52

- SAT, Middle Range, Freshman, 32
- Sources of Fact Book Information, 93
- Sponsored Activities, Highlights, 81
- Sponsored Funding Actions Summary, 81
- Sponsored Projects, Number Awards Received, 82
- Sponsored Projects Dollar Amount Awards Received, 82
- Sponsored Projects, Proposals Submitted, 83
- Sponsored Projects, Selected Awards, 84
- Sponsored Projects, Source and Application, 82
- Sponsored Projects, Total Accounted Expense, 83
- Sports Participation, Intercollegiate Statistics, 86
- Sports Participation, Intramural, 87
- Sports Records, Varsity, 86
- Student Credit Hours by School, 36
- Students, 32-52
- Students Studying Abroad, 39
- Summer Session Enrollment, 39

- Teaching Fellows, Teaching Assistants, and Full-Time Faculty, 27-28
- Transfer Students, Applications, Acceptances, and Enrollment, 34
- Transfer Students, Enrollment by Previous Institution and Gender, 34
- Trustee Associate Membership, 15-16
- Trustee Membership, Board of, 14
- Tuition and Fees, 77-78

- Undergraduate Financial Aid, 51
- Undergraduate Degrees Conferred, 46-49
- Undergraduate Enrollment, 36-38
- Undergraduate Enrollment by Gender, 36-37
- Undergraduate Enrollment by School, 36-38
- Undergraduate Enrollment, Full- and Part-Time, 36-37
- Undergraduate Enrollment, Full-Time Equivalent, 38
- Undergraduate Geographic Distribution, 35
- Undergraduate Graduation and Retention Rates, 52
- Undergraduate Majors, 41, 43
- Undergraduate Minors, 42-43
- University Centers, 19

- Varsity Sports Records, 86