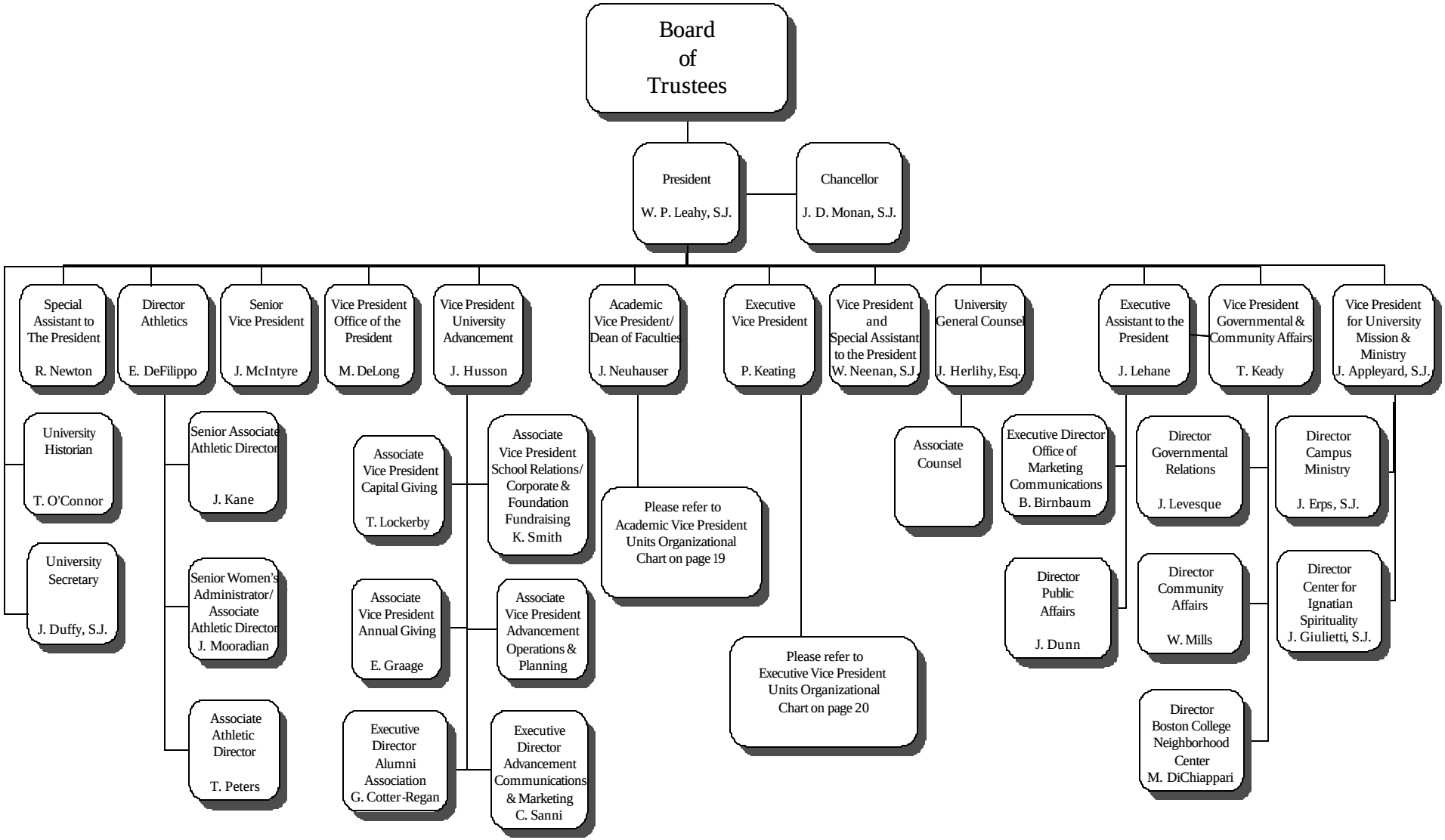

Source: Department of Human Resources