



%

Boston College

# FACT BOOK

&



1987~88



\$



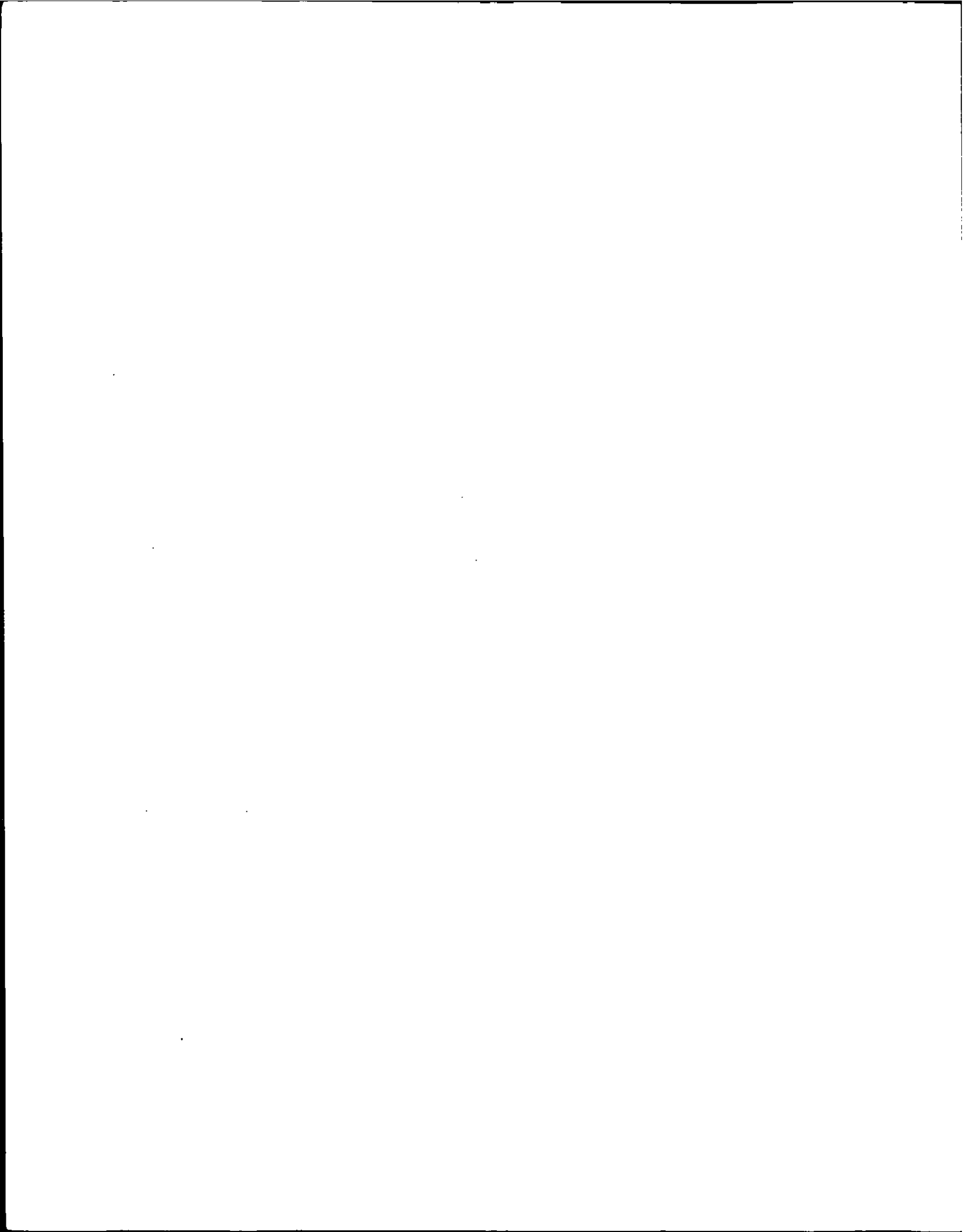



Boston College

---

**Fact Book**

**1987-88**



## Contents

---

### Table of Contents

---

	Page
Foreword .....	1
Boston College — A Brief History .....	3
Boston College Profile .....	5
<b>Administration and Faculty</b>	
Trustees of Boston College, December, 1972 — September, 1989 .....	8
Chart of Administration .....	8
Board of Trustee Membership .....	9
Board of Trustee Chairmen .....	10
Trustee Associate Membership .....	10
Officers of the University .....	11
Academic Deans .....	12
Department Chairmen and Chairwomen .....	12
University Administrators .....	13
Professional, Administrative and Support Staff Personnel .....	14
Faculty:	
by School and Rank .....	15
Full-Time Equivalent by School .....	15
by School and Tenure Status .....	16
by School and Gender .....	16
by Highest Earned Degree and Rank .....	17
by Highest Earned Degree and Gender .....	17
by Rank and Gender .....	17
Full-Time Faculty, Teaching Assistants, Teaching Fellows:	
by School and Department .....	18
Average Faculty Compensation:	
by Rank, AAUP Category I, 1987–1988 .....	19
Boston College Faculty — For the Ten Years Ended May 31, 1988 .....	19
<b>Students</b>	
Freshmen Enrollment by Year and Gender (Full-Time) .....	22
Freshmen Enrollment Profile .....	22
Freshmen Applications, Acceptances and Enrollment (Full-Time) .....	22
Class of 1992 Applications and Enrollees — Geographic Distribution .....	23
Top Competitors for Highly-Rated Applicants .....	24
Undergraduate Transfer Students:	
Applications, Acceptances and Enrollment (Full-Time) .....	24
by Type of Previous Institution and Gender .....	24
Enrollment:	
Graduate and Undergraduate, Full- and Part-Time .....	25
Undergraduate, Day and Evening, and Graduate .....	25
Undergraduate, by School .....	26
Graduate, by School .....	26
Graduate, by Degree Program and Discipline .....	27
Undergraduate and Graduate, by Gender .....	28

Full-Time Equivalent .....	29
Summer Session .....	29
Evening College .....	30
Geographic Distribution of Students .....	31
International Students and Scholars, 1987-1988:	
by School .....	32
by Class or Program .....	32
by Gender and Program .....	32
by Country .....	33
Minority Enrollment .....	34
Veteran Enrollment .....	34
Undergraduate Degrees Conferred:	
by Degree and Number of Majors .....	35
by Major .....	36
by School and by Major .....	37
Undergraduate and Graduate Degrees Conferred by Degree and Gender .....	38
Undergraduate and Graduate Financial Aid:	
Dollars .....	39
Number of Awards .....	39
Health Services .....	40
University Counseling Services:	
Number of Students, Faculty-Staff Served .....	41
Services Provided to Undergraduate and Graduate Students .....	41
<hr/>	
<b>Alumni</b>	
Boston College Alumni Clubs .....	44
Alumni Association Board of Directors, 1988-1989 .....	44
Alumni Awards .....	44
Comparative Regional Analysis .....	45
Geographic Analysis by State .....	45
Living Alumni by Primary School, Gender and Class .....	46
Alumni Donors by Primary School and Class .....	48
Gifts to the University .....	50
Individual Donors by Giving Club .....	50
<hr/>	
<b>Physical Plant</b>	
Buildings Related to Boston College Operation .....	54
Boston College Properties .....	56
Facility Capacities .....	57
Dining Facilities .....	58
Offices .....	58
Classrooms .....	59
Summary of Building Use .....	59
Residence Hall Capacities .....	60

## Contents

---

---

	Page
<b>Finance</b>	
Highlights of Financial Operations .....	64
Condensed Balance Sheet as of May 31, 1988 .....	64
Tuition and Fees — For the Ten Years Ending May 31, 1989 .....	65
Tuition Restated in 1967 Dollars .....	66
Summary, Contract and Grant Awards .....	66
Contracts and Grants by Department .....	67
Contracts and Grants, Source and Application .....	67
Selected Contract and Grant Awards .....	68
<b>Libraries</b>	
Boston College Libraries .....	72
Expenditures for Library Materials .....	72
Holdings by Individual Libraries .....	72
Circulation Statistics .....	72
Special Library Services .....	73
Special Collections .....	74
University Archives .....	76
Language Laboratory .....	76
<b>Athletics</b>	
The Silvio O. Conte Forum .....	80
Sports Participation Levels .....	81
Intercollegiate Athletics .....	82
Varsity Sports Records .....	83
Varsity Football Schedules, 1988–1991 .....	84
Varsity Hockey Schedule, 1988–1989 .....	85
Varsity Basketball Schedule, 1988–1989 .....	85
<b>General Information</b>	
Founder and Presidents .....	88
Honorary Degrees Awarded, 1952–1988 .....	88
Types of Degrees Conferred .....	91
Honorary Degrees .....	91
Association Memberships .....	92
Accrediting Agencies .....	92
Academic Department Locations .....	93
Academic Calendar .....	94
Sources .....	94
Index .....	95
Campus Maps .....	96

---

## Foreword

The *Boston College Fact Book* is a summary of significant statistics gathered from various sources throughout the University. Once again, we wish to extend sincere thanks and appreciation for the excellent cooperation and assistance received from these many sources.

The purpose of the *Fact Book* is to produce a single-source publication and reference document touching upon and integrating all aspects of the institution's people and its operations. We do wish to point out to all users that the information presented herein was compiled at a specific time — September-October, 1988 — to reflect the Academic Year 1987-1988, as well as the most current enrollment statistics for 1988-1989.

The majority of the information is extracted from management reports produced on a regular basis by the various source offices. When reviewing the figures presented we advise you to always note the time frame referenced in the individual tables, and to contact responsible offices should you have further questions.

With this 17th edition, we continue our efforts to produce a *Fact Book* that provides both current information and an historical perspective. We welcome suggestions for additional data and improvements.

James M. O'Neill & Ivy R. Dodge, Editors  
Office of the Financial Vice President  
and Treasurer

December, 1988

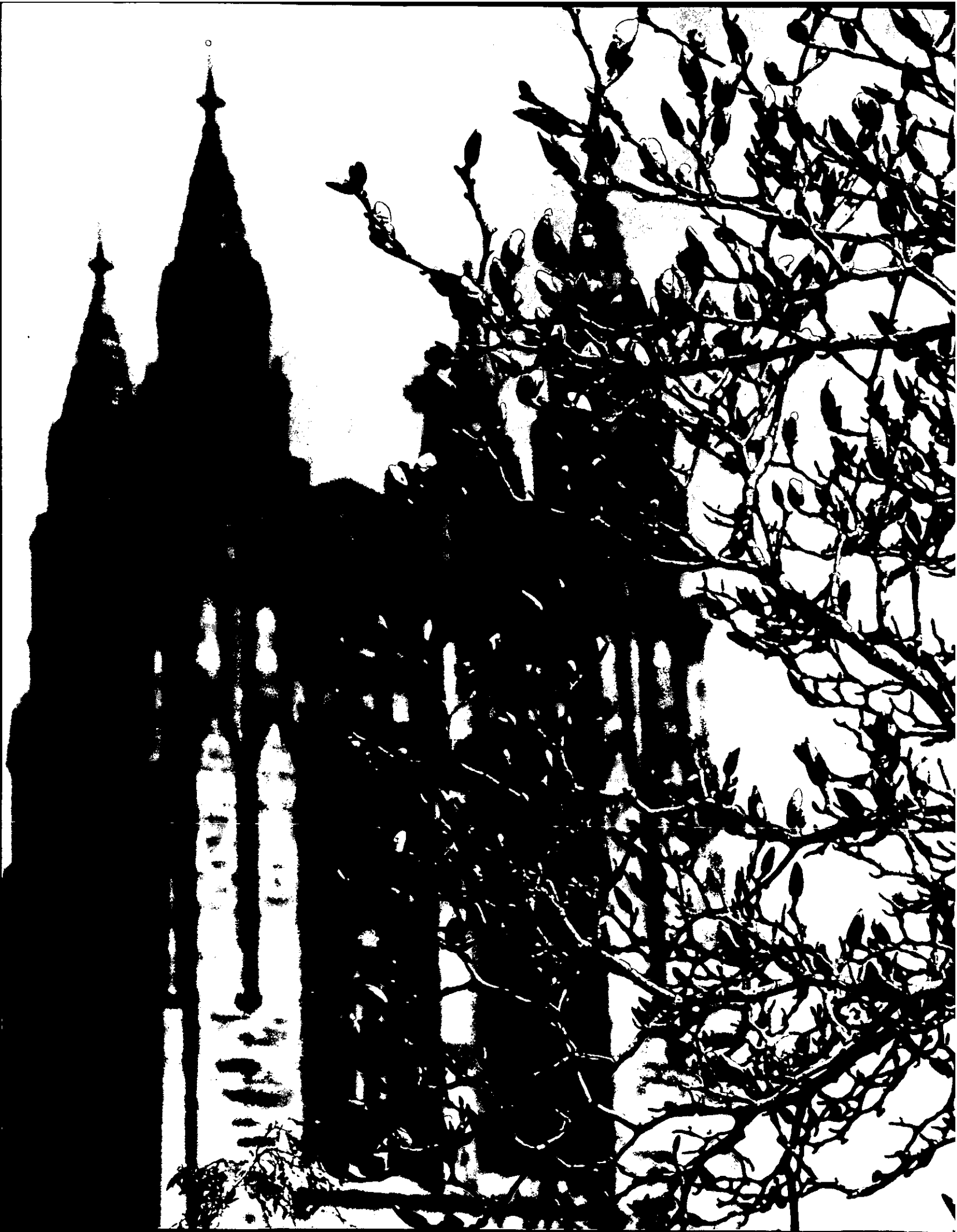



## Boston College A Brief History

Boston College was founded by the Society of Jesus in 1863, and is one of twenty-eight Jesuit colleges and universities in the United States. With three teachers and twenty-two students, the school opened its doors on September 5, 1864. As long as it remained a small liberal arts college, the faculty was predominantly Jesuit, but today's full-time faculty is comprised of 36 Jesuits and 536 laymen and women. Part-time faculty positions are held by 20 Jesuits, in addition to 12 Jesuit members of the university administration.

Originally located on Harrison Avenue in the South End of Boston, where it shared quarters with the Boston College High School, the College outgrew its urban setting toward the end of its first fifty years. A new location was selected in Chestnut Hill, then almost rural, and four parcels of land were acquired in 1907. A design competition for the development of the campus was won by the firm of Maginnis and Walsh, and ground was broken on June 19, 1909, for the construction of Gasson Hall. It is located on the site of the Lawrence farmhouse, in the center of the original tract of land purchased by Father Gasson, and is built largely of stone taken from a quarry which occupied part of the sites of Devlin, Higgins, and Cushing Halls. The foundations were blasted out of solid ledge. Because of its historic value, Gasson was completely restored in 1976 in order to preserve its familiar Gothic spires for future generations of students and alumni.

Later purchases doubled the size of the property, with the addition of the upper campus in 1941, and the lower campus with the purchase of the Lawrence Basin and adjoining land in 1949. In 1974 Boston College acquired Newton College of the Sacred Heart, a mile-and-a-half from the main campus. With fifteen handsome Georgian buildings standing in a park-like estate of forty acres, it is now the site of the Boston College Law School, as well as several academic departments, and dormitories housing over 800 students, primarily freshmen.

Though incorporated as a University since its beginning, it was not until its second half-century that Boston College began to fill out the dimensions of its University charter. The Summer Session was inaugurated in 1924; the Graduate School of Arts and Sciences in 1925; the Law School, 1929; the Evening College, 1929; the Graduate School of Social Work, 1936; the College of Business Administration, 1938. The latter, along with its Graduate School established in 1957, is now known as the School of Management. The Schools of Nursing and Education were founded in 1947 and 1952, respectively. Weston Observatory, founded in 1928, was accepted as a Department of Boston College in 1947, offering courses in geophysics and geology to graduate students.

In 1927 Boston College conferred one earned bachelor's degree and fifteen master's degrees on women through the Extension Division, the precursor of the Graduate School of Arts and Sciences, the Evening College, and the Summer Session. By 1970 all undergraduate programs had become coeducational. Today women students comprise 57 percent of the University's enrollment, and 44 percent of a total alumni body of over 93,900.

Now the fourth largest private university in New England, with full- and part-time enrollment of over 14,000, Boston College consists of eleven schools, colleges, and institutes offering thirteen degree programs and one certification program.

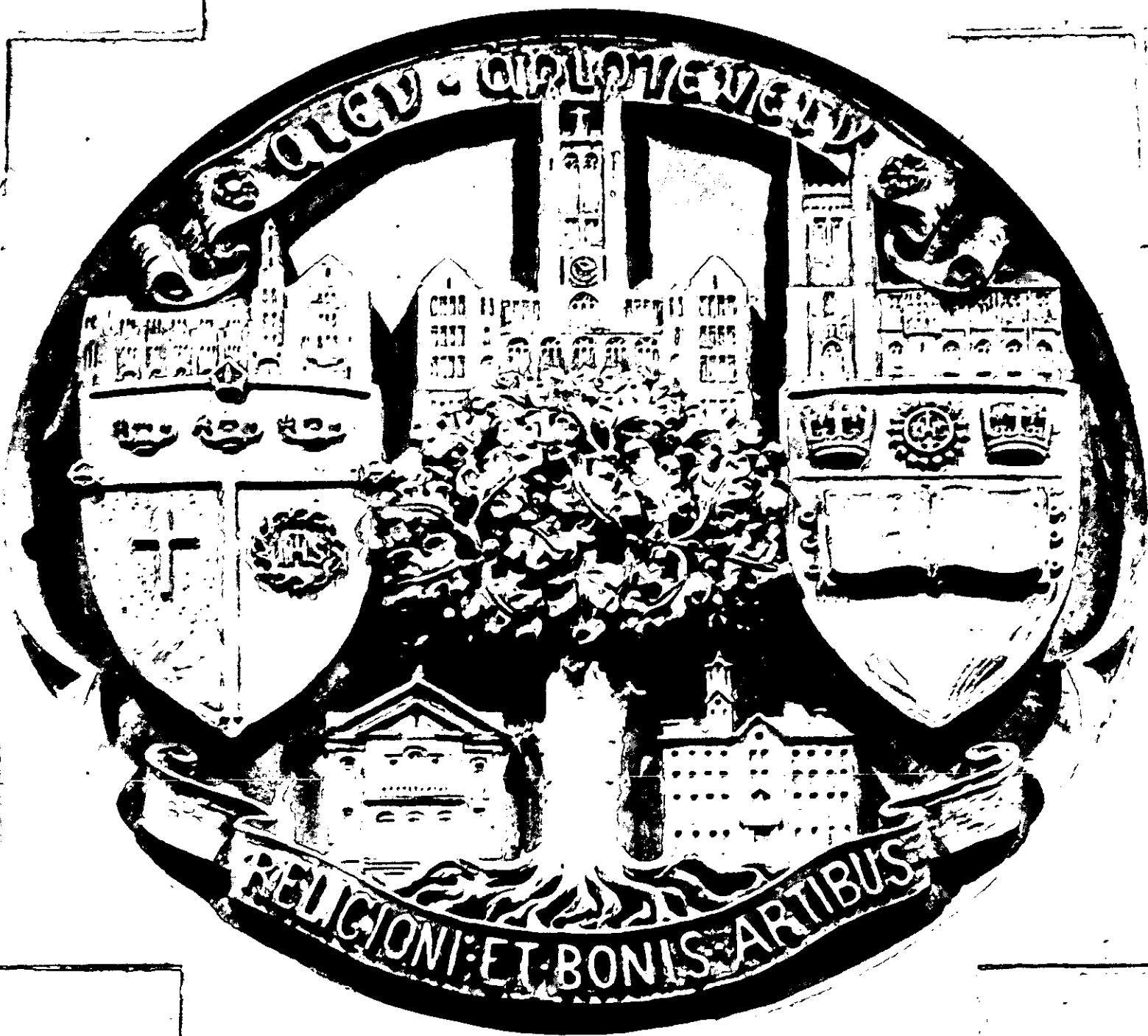

---

**Boston College Profile**

---

**Admissions (Class of 1992)**

Applicants	15,523
Enrollees:	
Men	1,056
Women	<u>1,213</u>
<b>Total Freshmen Class</b>	<b>2,269</b>

**Enrollment (Full- and Part-Time 1988-1989)**

Undergraduate	10,531
Graduate	<u>4,030</u>
<b>Total Enrollment</b>	<b>14,561</b>

**Faculty (1987-1988)**

Full-Time Faculty	572
Part-Time Faculty (FTE)	128
Teaching Assistants	175
Teaching Fellows	124

**Professional, Administrative and Support Staff (Fall, 1988)**

Total Administrative/Professional Staff	649
Total Secretarial, Clerical & Technical	588
Total Buildings & Grounds, Plant Services	470

**Degrees Conferred (1987-1988)**

Undergraduate	2,231
Graduate & Professional	<u>1,117</u>
<b>Total Degrees Conferred</b>	<b>3,348</b>

**Alumni (Fall, 1988)**

93,917

**Libraries — (Total Holdings) — Volumes (1988)**

1,094,523

**Physical Plant (Fall, 1988)**

Acres (owned properties):	
Chestnut Hill Campus	110.8
Newton Campus	40.2
Other	<u>29.1</u>

**Total Acres****180.1**

## Buildings (utilized properties):

Administrative/Academic	33
Student Housing	26
Other	<u>22</u>

**Total Buildings****81****Finance (1987-1988)**

Revenues	\$196,800,000
Expenditures and Transfers	195,300,000

## **Administration & Faculty**



## Trustees of Boston College

### December, 1972 through September, 1989

Joseph F. Abely, Jr.	1975-83, 1985-89	T. Vincent Learson	1974-76
William A. Barry, S.J.	1988-92	S. Joseph Loscocco*	1972-77
Raymond C. Baumhart, S.J.	1972-73	John Lowell	1972-79
Raymond P. Bertrand, S.J.*	1985-86	Peter S. Lynch	1988-92
Geoffrey T. Boisi	1981-89	Joseph S. MacDonnell, S.J.	1973-81
Milton C. Borenstein	1979-87	Francis C. Mackin, S.J.	1972-78, 1980-88
Joseph G. Brennan	1972-73	Joseph E. McCormick, S.J.	1977-85
William L. Brown	1973-81, 1983-91	John G. McElwee	1978-86
Wayne A. Budd	1980-88	Leo J. McGovern, S.J.*	1974-77
Robert F. Byrnes	1972-73	James T. McGuire*	1982-87
Raymond J. Callahan, S.J.	1983-91	John J. McMullen	1978-86
Donald R. Campion, S.J.	1980-87	John A. McNeice, Jr.	1986-90
Denis H. Carroll	1985-89	William W. Meissner, S.J.	1979-87
Wallace E. Carroll	1972-74	Robert A. Mitchell, S.J.	1972-80, 1982-90
John M. Cataldo	1978-86	J. Donald Monan, S.J.	1972-
James F. Cleary	1972-80, 1982-90	Thomas M. Moran	1980-88
Richard T. Cleary, S.J.	1987-91	Diane J. Morash	1977-81
William F. Connell	1974-86, 1988-92	Robert J. Morrissey	1980-92
John M. Connors, Jr.	1979-91	Giles E. Mosher, Jr.	1972-78
John M. Corcoran	1986-90	Emma Jeanne Mudd	1981-87
Joseph F. Cotter	1972-79	Michael E. Murphy	1980-88
James E. Coughlin, S.J.	1972-75	David S. Nelson	1972-78, 1979-91
John F. Cunningham	1982-90	Walter J. Neppel	1981-85
Mary Lou DeLong	1984-92	Francis Nicholson, S.J.	1972-76
George L. Drury, S.J.	1977-85	Kevin G. O'Connell, S.J.	1988-92
Francis Dubreuil	1972-73	Edward M. O'Flaherty, S.J.	1986-90
Joseph P. Duffy, S.J.	1982-88	William J. O'Halloran, S.J.	1972-78
Christopher Duncan*	1972-73	Joseph A. O'Hare, S.J.	1973-81
Joseph R. Fahey, S.J.	1972-79, 1981-82	Robert J. O'Keefe	1974-82
Michael A. Fahey, S.J.	1987-91	Adrian O'Keefe*	1972-73
John T. Fallon	1972-78	Thomas D. O'Malley	1985-89
Yen-Tsai Feng	1985-89	James P. O'Neill*	1973-85
Charles D. Ferris	1987-91	Thomas P. O'Neill, Jr.	1972-92
Joseph A. Fitzmyer, S.J.	1972-73	Cornelius W. Owens	1972-80
Stephen E. Fix	1976-80	John W. Padberg, S.J.	1975-83
Thomas J. Flanagan	1979-87	John P. Reboli, S.J.	1972-75
Thomas J. Flatley	1978-90	E. Paul Robsham	1985-89
Maureen Foley	1973-77	Walter T. Rossi	1986-90
Jean Ford, R.S.C.J.	1974-77	Warren B. Rudman	1988-92
Thomas J. Galligan, Jr.	1972-80	Clare A. Schoenfeld	1980-84
Samuel J. Gerson	1986-90	Joseph L. Shea, S.J.	1972-77
Thomas J. Gibbons, S.J.	1975-83	Daniel J. Shine, S.J.	1976-82
Avram J. Goldberg	1972-78	Marianne D. Short	1985-89
Eli Goldston*	1972-74	Helen M. Stanton	1977-85
Patricia A. Goler	1972-80	Robert J. Starratt, S.J.	1978-86
Roberta L. Hazard	1984-92	Robert L. Sullivan	1983-91
John J. Higgins, S.J.	1983-91	Sandra J. Thomson	1977-85, 1988-92
George W. Hunt, S.J.	1985-89	Joseph F. Turley	1981-89
Denise Latson Janey	1987-91	Thomas A. Vanderslice	1978-90
Anne P. Jones	1977-85	William J. Voute	1987-91
William J. Kenealy, S.J.*	1972-74	Michael P. Walsh, S.J.*	1972-80
Edward M. Kennedy	1976-91	An Wang	1978-82
Mary M. Lai	1972-79	Thomas J. Watson, III	1973-76
		Thomas J. White	1972-76
		Blenda J. Wilson	1983-91
		Vincent C. Ziegler*	1972-78

\*Deceased

Source: President's Office

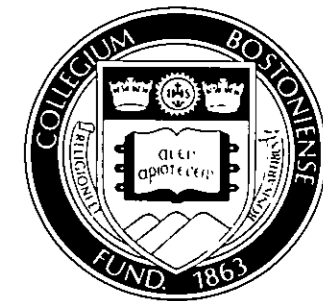

**Boston College  
Chart of Administration 1988**

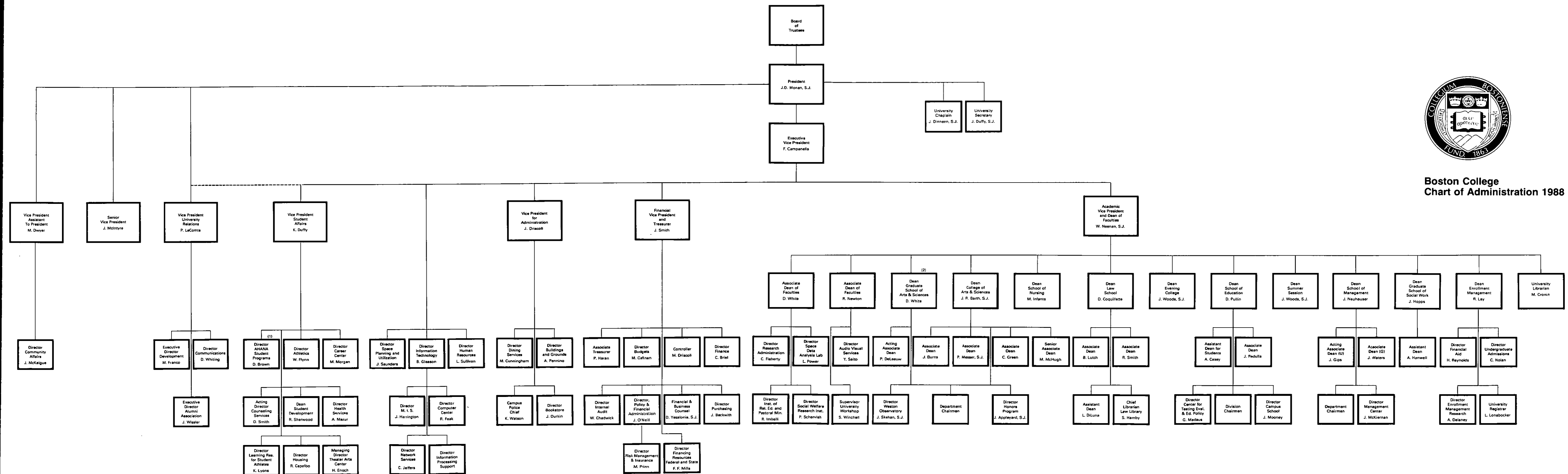

(1) AHANA — Afro-American, Hispanic, Asian, and Native American  
(2) Includes Graduate Programs in Education and Nursing  
Source: Office of Human Resources

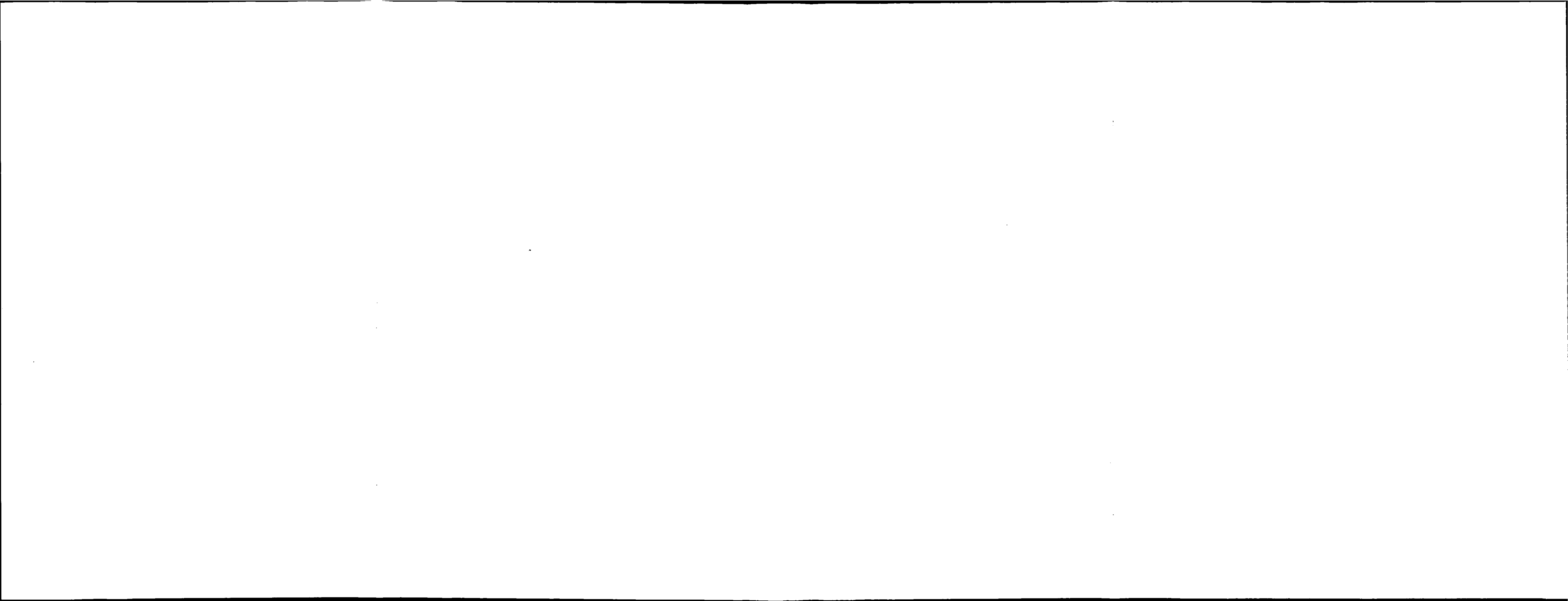



## Board of Trustee Membership† 1988–1989

**\*Joseph F. Abely, Jr., '50**  
Chairman (Retired)  
Sea-Land Corporation

**Rev. William A. Barry, S.J., '56, S.T.L. '63**  
Rector of the Jesuit Community  
Boston College

**\*Geoffrey T. Boisi, '69**  
General Partner  
Goldman Sachs & Company

**William L. Brown**  
Chairman of the Board  
First National Bank of Boston

**Raymond J. Callahan, S.J., M.A. '64, B.D. '69**  
Boston College High School

**Denis H. Carroll, '64**  
President  
American Couplings Company

**\*James F. Cleary, '50**  
Managing Director  
Paine Webber, Inc.

**Richard T. Cleary, S.J., '58, S.T.L. '67**  
Administrator/Rector  
Campion Center

**William F. Connell, '59**  
Chairman and Chief Executive Officer  
Connell Limited Partnership

**\*John M. Connors, Jr., '63**  
President  
Hill, Holliday, Connors, Cosmopolos, Inc.

**John M. Corcoran, '48**  
President  
John M. Corcoran & Company

**John F. Cunningham, '64**  
Chairman of the Board and Chief Executive Officer  
Computer Consoles, Inc.

**Mary Lou DeLong, '71 (Newton College)**  
Director of Major Gifts  
Harvard Medical School

**Michael A. Fahey, S.J., '57, L.Th. '65**  
Dean, Theology Faculty  
University of St. Michael's College

**Yen-Tsai Feng**  
Roy E. Larsen Librarian  
Harvard College Library

**Charles D. Ferris, Esq., '54, J.D. '61, LL.D. '78 (Hon.)**  
Senior Partner  
Mintz, Levin, Cohn, Ferris, Glovsky, and Popeo, P.C.

**Thomas J. Flatley**  
President  
The Flatley Company

**Samuel J. Gerson, '63**  
Chairman and Chief Executive Officer  
Filene's Basement Stores

**Roberta L. Hazard, USN, '56, M.Ed. '57**  
Director of Manpower and Personnel  
Joint Chiefs of Staff

**John J. Higgins, S.J., '59, M.A. '60, S.T.L. '67**  
Executive Assistant to the President  
Fairfield University

**George W. Hunt, S.J.**  
Editor-in-Chief  
America Magazine

**Denise Latson Janey, '75 (Newton College)**  
Account Systems Engineer  
IBM Corporation

**Hon. Edward M. Kennedy, LL.D. '66 (Hon.)**  
United States Senator

**Peter S. Lynch, '65**  
Managing Director, Executive Vice President  
Fidelity Management and Research

**John A. McNeice, Jr., '54**  
Chairman and Chief Executive Officer  
The Colonial Group, Inc.

**Robert A. Mitchell, S.J.**  
President  
University of Detroit

**\*J. Donald Monan, S.J.**  
President  
Boston College

**Robert J. Morrissey, Esq., '60**  
Partner  
Withington, Cross, Park & Groden

**\*Hon. David S. Nelson, '57, J.D. '60, LL.D. '79 (Hon.)**  
United States District Judge

**Kevin G. O'Connell, S.J., '62, M.A. '63**  
President  
Le Moyne College

**Edward M. O'Flaherty, S.J., '59, Th.M. '66**  
President  
Weston School of Theology

**Thomas D. O'Malley**  
Chairman  
Argus Energy, Inc.

**Hon. Thomas P. O'Neill, Jr., '36, LL.D. '73 (Hon.)**  
Speaker of the House of Representatives (Retired)

**E. Paul Robsham, M.Ed. '83**  
President  
Robsham Industries, Inc.

**Walter T. Rossi, '64**  
President and Chief Executive Officer  
Mervyn's

**Hon. Warren B. Rudman, J.D. '60**  
United States Senator

**Hon. Marianne D. Short, Esq., '72 (Newton College),  
J.D. '76**  
Minnesota Court of Appeals

**\*Robert L. Sullivan, '50, M.A. '52**  
International Practice Director,  
Management Consulting (Retired)  
Peat, Marwick, Mitchell & Company

**Sandra J. Thompson, M.D., '58 (Newton College)**  
Department of Orthopaedic Surgery  
The Children's Hospital Medical Center

**Joseph F. Turley**  
President and Chief Operating Officer (Retired)  
The Gillette Company

**\*Thomas A. Vanderslice, '53**  
Chairman of the Board  
Apollo Computer, Inc.

**William J. Voute**  
Vice Chairman  
Salomon Brothers, Inc.

**Blenda J. Wilson, Ph.D. '79**  
Chancellor  
University of Michigan — Dearborn

†Only Boston College degrees listed.

\*Executive Committee Member  
Source: President's Office

## Board of Trustee Chairmen

<b>Cornelius W. Owens</b>	1972-1975
<b>Thomas J. Galligan, Jr.</b>	1975-1978
<b>James P. O'Neill</b>	1978-1981
<b>William F. Connell</b>	1981-1984
<b>David S. Nelson</b>	1984-1987
<b>Thomas A. Vanderslice</b>	1987-1989

## Trustee Associate Membership† 1988-1989

**Milton C. Borenstein, Esq., '35**  
Partner  
Concorde Associates

**Wayne A. Budd, Esquire, '63**  
President  
Budd, Wiley & Richlin, P.C.

**John M. Cataldo, '44**  
President  
National Freight Traffic Service

**Joseph F. Cotter, '49**  
Executive Vice President (Retired)  
The Sheraton Corporation

**George L. Drury, S.J., '45, M.A. '46, M.S. '49, M.S. '58**  
Campion Renewal Center

**John T. Fallon**  
Chairman of the Board and Chief Executive Officer  
R.M. Bradley, Inc.

**Thomas J. Flanagan, '42**  
Vice President  
Arthur D. Little Program Systems  
Management Company

**Thomas J. Galligan, Jr., '41, D.B.A. '75 (Hon.)**  
Chairman (Retired)  
Boston Edison Company

**Thomas J. Gibbons, S.J., '53, M.A. '54, S.T.L. '61**  
Assistant to the Provincial for  
Secondary Education

**Avram J. Goldberg**  
Chairman of the Board and Chief Executive Officer  
The Stop & Shop Companies, Inc.

**Patricia A. Goler, M.A. '51, Ph.D. '57**  
Dean of the College of Liberal Arts (Retired)  
University of Lowell

**Anne P. Jones, '58, J.D. '61**  
Partner  
Sutherland, Asbill and Brennan

**Mary M. Lai**  
Treasurer  
Long Island University

**John Lowell**  
Welch & Forbes

**Frances C. Mackin, S.J., M.A. '53**  
Pastor  
Church of St. Ignatius of Loyola

**Joseph E. McCormick, S.J., M.A. '46**  
Director for Vocations  
Society of Jesus of New England

**John G. McElwee, J.D. '50, LL.D. '87 (Hon.)**  
Chairman and Chief Executive Officer (Retired)  
John Hancock Mutual Life Insurance Company

**John J. McMullen**  
Chairman  
John J. McMullen Associates, Inc.

**Thomas M. Moran, '48**  
President  
T. M. Moran Company, Inc.

**Giles E. Mosher, Jr., '55**  
Chairman of the Board and President  
Baybank Middlesex

**Emma Jeanne Mudd**  
Boston College Parent

**Michael E. Murphy, '58**  
Executive Vice President and  
Chief Financial and Administrative Officer  
Sara Lee Corporation

**Walter J. Neppi**  
Vice Chairman of the Board (Retired)  
J. C. Penney Company, Inc.

**Cornelius W. Owens, '36, LL.D. '68 (Hon.)**  
Executive Vice President (Retired)  
American Telephone & Telegraph Company

**Clare A. Schoenfeld, '72**  
Chief of the Information Support Unit  
United Nations Development Programme

**Helen M. Stanton, M.S.W. '43**  
Boston College Alumna

†Only Boston College degrees listed.  
Source: President's Office

## Officers of the University Fall 1988

**President**  
J. Donald Monan, S.J.

**Executive Vice President**  
Frank B. Campanella

**Academic Vice President and Dean of Faculties**  
William B. Neenan, S.J.

**Vice President for Administration**  
John T. Driscoll

**Vice President, Assistant to the President**  
Margaret A. Dwyer

**Financial Vice President and Treasurer**  
John R. Smith

**Secretary of the University**  
Joseph P. Duffy, S.J.

**Senior Vice President**  
James P. McIntyre

**Vice President of Student Affairs**  
Kevin P. Duffy

**Vice President for University Relations**  
Paul H. LeComte

**Academic Deans**

Fall 1988

**Faculties**

Robert R. Newton, Associate Dean  
Donald J. White, Associate Dean

**The College of Arts and Sciences**

J. Robert Barth, S.J., Dean  
Marie M. McHugh, Senior Associate Dean  
Joseph J. Burns, Associate Dean  
Carol Hurd Green, Associate Dean  
Paul A. Messer, S.J., Associate Dean

**The Evening College of Arts, Sciences and Business Administration**

James A. Woods, S.J., Dean

**The Graduate School of Arts and Sciences**

Donald J. White, Dean  
Patricia De Leeuw, Acting Associate Dean

**The School of Education**

Diana C. Pullin, Dean  
Joseph Pedulla, Associate Dean  
Anabel P. Casey, Assistant Dean for Students

**The Law School**

Daniel R. Coquillette, Dean  
Robert H. Smith, Associate Dean  
Brian P. Lutch, Associate Dean  
Lisa DiLuna, Assistant Dean

**The School of Management**

John J. Neuhauser, Dean  
James Gips, Acting Associate Dean  
James A. Waters, Associate Dean

**The School of Nursing**

Mary Sue Infante, Dean

**The Graduate School of Social Work**

June G. Hopps, Dean  
Albert F. Hanwell, Assistant Dean

**The Summer Session**

James A. Woods, S.J., Dean

Source: Office of Human Resources

Note: Administrative positions listed are limited to those reflected on the Chart of Administration.

**Department Chairmen and Chairwomen**

Fall 1988

Accounting	Ronald Pawliczek
Administrative Sciences	Walter H. Klein
Biology	R. Douglas Powers
Chemistry	Jeong-Long Lin
Classical Studies	Dia M. L. Philippides
Computer Sciences	Harvey M. Deitel
Economics	Joseph F. Quinn
English	Paul C. Doherty
Finance	Hassan Tehrani
Fine Arts	Jeffrey W. Howe
Geology and Geophysics	John C. Hepburn
Germanic Studies	Valda Melngailis
History	Paul G. Spagnoli
Law	David P. Twomey
Marketing	Raymond F. Keyes
Mathematics	Robert J. Bond
Music	Anne Dhu Shapiro
Organizational Studies	Judith R. Gordon
Philosophy	Joseph F.X. Flanagan, S.J.
Physics	Rein A. Uritam
Political Science	Robert K. Faulkner
Psychology	Randolph Easton
Romance Languages and Literatures	Harry L. Rosser
Slavic and Eastern Languages	Michael J. Connolly
Sociology	William A. Gamson
Speech Communication and Theater	Dorman Picklesimer, Jr.
Theology	Stephen F. Brown

Source: Office of the Academic Vice President

## University Administrators Fall 1988

### Undergraduate Admissions

Charles S. Nolan, Director

### AHANA, Student Programs

Donald Brown, Director

### Alumni Association

John F. Wissler, Executive Director

### Athletics

William J. Flynn, Director

### University Audio-Visual Services

Yoshio Saito, Director

### Bookstore

John G. Durkin, Director

### University Budgets

Michael T. Callnan, Director

### Buildings and Grounds

Alfred G. Pennino, Director

### Campus Police

Kenneth L. Watson, Chief

### Campus School

Jean F. Mooney, Director

### Career Center

Marilyn S. Morgan, Director

### University Chaplain

John A. Dinneen, S.J.

### Communications

Douglas J. Whiting, Director

### Computer Center

Rodney J. Feak, Director

### Controller

Michael J. Driscoll

### University Counseling Services

David J. Smith, Acting Director

### Community Affairs

Jean S. McKeigue, Director

### Development

Michael R. Franco, Executive  
Director

### Dining Services

Michael J. Cunningham, Director

### Dean for Enrollment Management

Robert S. Lay

### Enrollment Management Research

Anne Marie Delaney, Director

### Finance

Catherine H. Briel, Director

### Financial Aid

Helen Reynolds, Director

### Financial and Business Counsel

Dennis J. Yesalonia, S.J.

### Financing Resources, Federal and State

Francis F. Mills, Director

### Health Services

Arnold F. Mazur, M.D., Director

### Honors Program, College of Arts & Sciences

Joseph A. Appleyard, S.J., Director

### Housing

Robert F. Capalbo, Director

### Human Resources

Leo V. Sullivan, Director

### Information Technology

Bernard W. Gleason, Jr., Director

### Internal Audit

William E. Chadwick, Director

### Learning Resources for Student Athletes

Kevin M. Lyons, Director

### Law School Library

Sharon Hamby, Chief Librarian

### University Librarian

Mary J. Cronin

### Management Center

John McKiernan, Director

### Management Information Systems

Joseph Harrington, Director

### Network Services

C. Jeffers, Director

### Policy and Financial Administration

James M. O'Neill, Director

### Purchasing

John D. Beckwith, Director

### University Registrar

Louise M. Lonabocker

### Religious Education and Pastoral Ministry

Robert P. Imbelli, Director

### Research Administration

Charles F. Flaherty, Director

### Risk Management and Insurance

Michael J. Prinn, Director

### Social Welfare Research Institute

Paul G. Schervish, Director

### Space Data Analysis Laboratory

Leo F. Power, Jr., Director

### Space Planning and Utilization

Joyce C. Saunders, Director

### Dean for Student Development

Robert A. Sherwood

### Center for Testing Evaluation and Educational Policy

George F. Madaus, Director

### Theater Arts Center

Howard Enoch, Managing Director

### Associate Treasurer

Paul P. Haran

### Weston Observatory

James W. Skehan, S.J., Director

### University Workshop

Scott W. Winchell, Supervisor

Source: Office of Human Resources

14 Administration & Faculty

**Professional, Administrative and Support Staff Personnel**  
As of Fall, 1988

	Full-Time Positions				Part-Time Positions				Total Positions
	Male	Female	Open	Total	Male	Female	Open	Total	
<b>Professional, Administrative</b>									
President's, Executive Vice									
President's Offices*	52	38	11	101	2	1	—	3	104
Dean of Faculties**	54	94	16	164	13	6	3	22	186
Financial and Business Affairs	23	22	4	49	—	—	—	—	49
Administration	53	13	16	82	—	—	1	1	83
Student Affairs	57	44	8	109	26	17	20	63	172
University Relations	18	27	4	49	2	3	1	6	55
<b>Total</b>	<b>257</b>	<b>238</b>	<b>59</b>	<b>554</b>	<b>43</b>	<b>27</b>	<b>25</b>	<b>95</b>	<b>649</b>
<b>Secretarial, Clerical, Technical</b>									
Secretarial, Clerical	29	325	35	389	1	37	11	49	438
Library Assistants	26	39	4	69	1	10	—	11	80
Technical, other	41	13	8	62	4	3	1	8	70
<b>Total</b>	<b>96</b>	<b>377</b>	<b>47</b>	<b>520</b>	<b>6</b>	<b>50</b>	<b>12</b>	<b>68</b>	<b>588</b>
<b>Buildings &amp; Grounds, Plant Services</b>									
Housekeeping	96	32	15	143	—	—	—	—	143
Grounds & Trades	79	2	8	89	—	—	2	2	91
Gate Attendants, Campus Police	40	3	—	43	16	—	1	17	60
Mailroom, Switchboard	10	7	1	18	2	5	1	8	26
Dining	71	37	23	131	6	8	5	19	150
<b>Total</b>	<b>296</b>	<b>81</b>	<b>47</b>	<b>424</b>	<b>24</b>	<b>13</b>	<b>9</b>	<b>46</b>	<b>470</b>
<b>Total Positions</b>	<b>649</b>	<b>696</b>	<b>153</b>	<b>1,498</b>	<b>73</b>	<b>90</b>	<b>46</b>	<b>209</b>	<b>1,707</b>

\*Includes Chaplain's Office. Also includes Human Resources positions previously included in Finance and Business.

\*\*Includes Libraries

Note: The above figures represent all positions funded by the University as of September 1, 1988. Sponsored research positions are not included.

Positions funded partially by the University and partially by outside contracts or grants are counted above as part-time University positions.

Source: Office of Human Resources

### Faculty by School and Rank 1987-1988

School	Professor		Associate		Assistant		Instructor		Total	
	No.	%	No.	%	No.	%	No.	%	No.	%
Arts & Sciences	100	29	162	47	74	21	9	3	345	100
Education	14	33	19	46	8	19	1	2	42	100
Management	10	13	29	39	30	40	6	8	75	100
Nursing	6	11	23	44	14	26	10	19	53	100
Law	20	49	7	17	8	20	6	14	41	100
Social Work	4	25	8	50	3	19	1	6	16	100
<b>Total</b>	<b>154</b>	<b>27</b>	<b>248</b>	<b>43</b>	<b>137</b>	<b>24</b>	<b>33</b>	<b>6</b>	<b>572</b>	<b>100</b>

Source: Office of the Academic Vice President

### Full-Time Equivalent Faculty by School\* 1987-1988

School	Full-Time		FTE of Part-Time		Total FTE Faculty	
	No.	%	No.	%	No.	%
Arts & Sciences	345	60	79.50	62	424.50	61
Education	42	8	14.43	11	56.43	8
Management	75	13	10.17	8	85.17	12
Nursing	53	9	0.83	1	53.83	8
Law	41	7	5.50	4	46.50	6
Social Work	16	3	18.00	14	34.00	5
<b>Total</b>	<b>572</b>	<b>100</b>	<b>128.43</b>	<b>100</b>	<b>700.43</b>	<b>100</b>

\*Method of computation: three courses equal one full-time faculty member.

Source: Office of the Academic Vice President

NOTE: Figures representing full-time faculty do not include the following: full-time academic administrators or directors, teaching fellows, special contracts; part-time academic administrators or staff.  
Graduate faculty of the Departments of Education and Nursing of the Graduate School of Arts and Sciences are included in tables with their respective schools.

16 Administration & Faculty

**Faculty by School and Tenure Status**  
1987-1988

School	Tenured Faculty		Non-Tenured Faculty		Total	
	No.	%	No.	%	No.	%
Arts & Sciences	262	76	83	24	345	100
Education	33	79	9	21	42	100
Management	36	48	39	52	75	100
Nursing	29	55	24	45	53	100
Law	24	59	17	41	41	100
Social Work	10	62	6	38	16	100
<b>Total</b>	<b>394</b>	<b>69</b>	<b>178</b>	<b>31</b>	<b>572</b>	<b>100</b>

Source: Office of the Academic Vice President

**Faculty by School and Gender**  
1987-1988

School	Women		Men		Total No.	%	
	No.	%	No.	%		Women	Men
Arts & Sciences	73	44	272	67	345	21	79
Education	11	7	31	8	42	26	74
Management	11	7	64	16	75	15	85
Nursing	53	31	-	-	53	100	-
Law	11	7	30	7	41	27	73
Social Work	7	4	9	2	16	44	56
<b>Total</b>	<b>166</b>	<b>100</b>	<b>406</b>	<b>100</b>	<b>572</b>	<b>29</b>	<b>71</b>

Source: Office of the Academic Vice President



### Faculty by Highest Earned Degree and Rank 1987-1988

Degree	Professor		Associate		Assistant		Instructor		Total	
	No.	%	No.	%	No.	%	No.	%	No.	%
Doctorate	153	27	233	41	116	20	10	2	512	90
Masters	—	—	15	2	16	3	21	4	52	9
First Professional*	1	—	—	—	5	1	2	—	8	1
<b>Total</b>	<b>154</b>	<b>27</b>	<b>248</b>	<b>43</b>	<b>137</b>	<b>24</b>	<b>33</b>	<b>6</b>	<b>572</b>	<b>100</b>

\*Including STB, PhL, and STL.

Source: Office of the Academic Vice President

### Faculty by Highest Earned Degree and Gender 1987-1988

Degree	Women		Men		Total	
	No.	%	No.	%	No.	%
Doctorate	133	80	379	93	512	90
Masters	33	20	19	5	52	9
First Professional*	—	—	8	2	8	1
<b>Total</b>	<b>166</b>	<b>100</b>	<b>406</b>	<b>100</b>	<b>572</b>	<b>100</b>

\*Including STB, PhL, and STL.

Source: Office of the Academic Vice President

### Faculty by Rank and Gender 1987-1988

Rank	Women		Men		Total	
	No.	%	No.	%	No.	%
Professor	24	14	130	32	154	27
Associate	73	44	175	43	248	43
Assistant	48	29	89	22	137	24
Instructor	21	13	12	3	33	6
<b>Total</b>	<b>166</b>	<b>100</b>	<b>406</b>	<b>100</b>	<b>572</b>	<b>100</b>

Source: Office of the Academic Vice President

### Full-Time Faculty, Teaching Assistants, Teaching Fellows By School and Departments, 1987-1988

	Full-Time Faculty	Teaching Assistants	Teaching Fellows
<b>Arts &amp; Sciences</b>			
Biology	19	32	—
Chemistry	19	28	—
Classics	4	—	—
Economics	24	8	11
English	37	—	21
Fine Arts*	10	—	—
Geology	10	16	—
German*	4	—	—
History	36	16	—
Mathematics	22	—	11
Music*	2	—	—
Philosophy	25	—	26
Physics	10	18	—
Political Science	21	5	—
Psychology	19	4	—
Romance Languages	13	—	30
Slavic/Eastern	3	—	—
Sociology	19	15	4
Speech*	12	—	—
Theology	36	7	8
<b>Arts &amp; Sciences Total</b>	<b>345</b>	<b>149</b>	<b>111</b>
Education	42	26	13
Law	41	—	—
Management	75	—	—
Nursing	53	—	—
Religious Education	—	—	—
Social work	16	—	—
<b>Total</b>	<b>572</b>	<b>175</b>	<b>124</b>

\*No graduate program.

Sources: Office of the Academic Vice President; Dean of Graduate School of Arts and Sciences.

**Average Compensation by Rank\***  
 AAUP Category I (9-Month Equivalent)  
 1987-1988

Rank	Boston College	All Combined Category	Church-Related
Professor	\$68,800	\$63,920	\$65,600
Associate	51,600	46,600	48,220
Assistant	40,900	39,180	38,750
Instructor	35,300	28,160	33,490

\*Includes salary and fringe benefits.

Sources: Office of the Academic Vice President; Academe, March-April 1988.

**Boston College Faculty**  
 Average Compensation by Rank\*

Year	Professor	Associate	Assistant	Instructor
1978-79	34,100	26,000	20,700	15,900
1979-80	37,000	27,800	22,000	18,000
1980-81	40,700	30,500	24,500	19,400
1981-82	44,500	33,400	25,900	20,700
1982-83	50,900	37,900	30,100	23,600
1983-84	52,600	39,700	32,100	27,000
1984-85	57,000	43,000	37,380	29,380
1985-86	61,990	46,120	38,300	32,380
1986-87	65,700	48,800	40,200	34,900
1987-88	68,800	51,600	40,900	35,300

\*Includes salary and fringe benefits.

Source: Office of the Academic Vice President

**Students**



### Full-Time Freshmen Enrollment By Year and Gender

Fall	Men	Women	Total
1979	856	1,186	2,042
1980	927	1,244	2,171
1981	796	1,148	1,944
1982	946	1,242	2,188
1983	981	1,357	2,338
1984	1,030	1,276	2,306
1985	984	1,393	2,377
1986	997	1,198	2,195
1987	1,022	1,259	2,281
1988	1,056	1,213	2,269

Source: Office of Undergraduate Admissions

### Freshmen Enrollment Profile

Class	Percentage of Top 10% of High School	Mean SAT Scores		
		Verbal	Math	Combined
1988	85.4	561	612	1,173
1989	82.1	572	615	1,187
1990	81.8	571	618	1,189
1991	81.4	567	624	1,191
1992	82.8	565	626	1,191

Note: Statistics for the Class of 1992 are as of July 5, 1988.  
Source: Office of Enrollment Management Research

### Freshmen Applications, Acceptances and Enrollment Full-Time

Fall	Applications	Acceptances	Acceptances % of Applications	Total Enrollment	Enrollment % of Acceptances	Enrollment % of Applications
1979	12,505	4,514	36	2,042	45	16
1980	12,640	4,389	35	2,171	49	17
1981	12,748	4,227	33	1,944	46	15
1982	12,110	5,233	43	2,188	42	18
1983	12,414	4,890	39	2,338	48	19
1984	14,398	5,100	35	2,306	45	16
1985	16,163	4,938	31	2,377	48	15
1986	14,986	4,960	33	2,195	44	15
1987	15,593	5,029	32	2,281	45	15
1988	15,523	5,190	33	2,269	44	15

Source: Office of Undergraduate Admissions

NOTE: Freshmen enrollments as reported herein are actual deposits received, on or before the deadline set by the Committee on Admissions, from students accepting the offer of admission extended by the University. Withdrawals may occur during the summer and the first two weeks in September.  
Acceptance and enrollment figures reported are based on deposits received as of July 22, 1988.

**Class of 1992**  
**Applications, Acceptances and Enrollees**  
 Geographic Distribution

State	Applications	Acceptances	Enrollees	State	Applications	Acceptances	Enrollees
Alabama	13	5	2	Nevada	9	3	0
Alaska	9	1	0	New Hampshire	293	78	39
Arizona	37	13	6	New Jersey	1,675	398	169
Arkansas	14	4	2	New Mexico	14	6	2
California	560	143	50	New York	2,368	636	244
Colorado	107	28	17	North Carolina	53	16	5
Connecticut	1,402	341	153	North Dakota	3	3	1
Delaware	45	16	7	Ohio	280	88	35
District of Columbia	47	21	12	Oklahoma	33	15	10
Florida	494	163	70	Oregon	26	4	1
Georgia	112	30	8	Pennsylvania	708	190	86
Guam	10	3	3	Puerto Rico	155	68	25
Hawaii	38	23	10	Rhode Island	399	136	70
Idaho	6	1	1	South Carolina	24	11	2
Illinois	413	98	43	South Dakota	7	3	1
Indiana	64	22	11	Tennessee	49	16	7
Iowa	21	6	4	Texas	171	75	43
Kansas	34	10	4	Utah	15	5	1
Kentucky	22	7	3	Vermont	91	28	10
Louisiana	63	22	8	Virginia	219	48	17
Maine	216	66	34	Virgin Islands	2	0	0
Maryland	368	126	47	Washington	40	14	4
Massachusetts	3,752	1,847	855	West Virginia	22	6	2
Michigan	229	65	31	Wisconsin	109	38	16
Minnesota	134	35	19	Wyoming	4	2	1
Mississippi	8	2	2	Foreign	372	135	46
Missouri	121	45	19				
Montana	13	6	2	<b>Total</b>	<b>15,523</b>	<b>5,190</b>	<b>2,269</b>
Nebraska	30	19	9				

Source: Office of Undergraduate Admissions

### Top Competitors for Highly-Rated Applicants Class of 1991

Home Region of Applicant	Institutions
Greater Boston	Harvard University, Tufts University, College of the Holy Cross
Rest of New England	Dartmouth College, Brown University, University of Connecticut
Mid Atlantic	Georgetown University, University of Pennsylvania, Princeton University
South/Southwest	Duke University, University of Virginia, College of William and Mary
Midwest	University of Notre Dame, Northwestern University, University of Michigan
West	Stanford University, University of California-Berkeley, Santa Clara University

Note: Competing institutions are ranked within each region by volume of shared applications submitted by students rated in the top 5 percent of Boston College's freshman applicant pool.

Source: Office of Enrollment Management Research

### Undergraduate Transfer Student Applications, Acceptances and Enrollment Full-Time

Fall*	Applications	Acceptances	Acceptances % of Applications	Total Enrollment	Enrollment % of Acceptances	Enrollment % of Applications
1984	1,953	491	25	306	62	16
1985	1,742	165	9	84	51	5
1986	1,557	436	28	252	58	16
1987	1,584	455	29	286	63	18
1988	1,621	496	31	308	62	19

Source: Office of Undergraduate Admissions

### Undergraduate Transfer Student Enrollment By Type of Previous Institution and Gender

Fall*	2-Year Public	2-Year Private	4-Year Public	4-Year Private	Total	Men	Women	Total
1984	25	22	55	204	306	112	194	306
1985	4	12	20	48	84	20	64	84
1986	19	9	49	175	252	100	152	252
1987	6	17	73	190	286	114	172	286
1988	27	20	59	202	308	119	189	308

\*Transfer enrollment typically increases 75-125 students second semester.

Source: Office of Undergraduate Admissions



## Graduate and Undergraduate Enrollment

### Full- and Part-Time

Year	Undergraduate			Graduate			Total
	F.T.*	P.T.	Total	F.T.	P.T.	Total	
1979-80	8,842	1,480	10,322	1,845	1,810	3,655	13,977
1980-81	9,090	1,677	10,767	1,919	1,759	3,678	14,445
1981-82	8,980	1,667	10,647	1,921	1,598	3,519	14,166
1982-83	8,877	1,652	10,529	1,878	1,662	3,540	14,069
1983-84	8,928	1,576	10,504	1,796	1,759	3,555	14,059
1984-85	8,923	1,660	10,583	1,748	1,879	3,627	14,210
1985-86	9,015	1,617	10,632	1,799	2,045	3,844	14,476
1986-87	8,771	1,460	10,231	1,664	2,098	3,762	13,993
1987-88	9,014	1,444	10,458	1,730	2,122	3,852	14,310
1988-89	9,154	1,377	10,531	1,867	2,163	4,030	14,561

\*Includes full-time students in Evening College.  
Source: Registrar

## Undergraduate Day and Evening and Graduate Enrollment

Year	Undergraduate			Graduate/ Professional	Total
	Day	Evening	Total		
1979-80	8,474	1,848	10,322	3,655	13,977
1980-81	8,729	2,038	10,767	3,678	14,445
1981-82	8,589	2,058	10,647	3,519	14,166
1982-83	8,516	2,013	10,529	3,540	14,069
1983-84	8,628	1,876	10,504	3,555	14,059
1984-85	8,601	1,982	10,583	3,627	14,210
1985-86	8,691	1,941	10,632	3,844	14,476
1986-87	8,445	1,786	10,231	3,762	13,993
1987-88	8,656	1,802	10,458	3,852	14,310
1988-89	8,765	1,766	10,531	4,030	14,561

NOTE: All enrollment statistics are as of the sixth week of the first semester. Enrollment figures fluctuate throughout the year as a result of withdrawals, transfers, and mid-year graduations.  
Source: Registrar

### Undergraduate Enrollment By School

Year	A&S	SOM	Education	Nursing	Evening	Total
1979-80	4,839	2,159	753	723	1,848	10,322
1980-81	5,022	2,261	765	681	2,038	10,767
1981-82	5,024	2,191	728	646	2,058	10,647
1982-83	5,049	2,203	641	623	2,013	10,529
1983-84	5,172	2,240	628	588	1,876	10,504
1984-85	5,138	2,243	623	597	1,982	10,583
1985-86	5,281	2,198	671	541	1,941	10,632
1986-87	5,192	2,108	683	462	1,786	10,231
1987-88	5,413	2,152	706	385	1,802	10,458
1988-89	5,579	2,154	694	338	1,766	10,531

Source: Registrar

### Graduate Enrollment By School

Year	A&S*	SOM	Social Work	Law	Total
1979-80	2,129	489	252	785	3,655
1980-81	2,124	496	280	778	3,678
1981-82	1,915	483	329	792	3,519
1982-83	1,848	484	363	845	3,540
1983-84	1,854	513	358	830	3,555
1984-85	1,882	552	362	831	3,627
1985-86	2,095	580	376	793	3,844
1986-87	2,037	587	359	779	3,762
1987-88	2,040	664	378	770	3,852
1988-89	2,177	699	358	796	4,030

\*Includes Graduate Education and Nursing.

Source: Registrar

### Graduate Enrollment\*

By Degree Program and Discipline, Full- and Part-Time

	1983-84		1984-85		1985-86		1986-87		1987-88	
	Masters	Ph.D.	Masters	Ph.D.	Masters	Ph.D.	Masters	Ph.D.	Masters	Ph.D.
American Studies	8	1	20	1	18	-	26	-	27	-
A&S Unspecified	1	1	2	-	-	-	-	-	-	-
Biology	37	16	41	16	40	21	35	22	31	24
Chemistry	30	35	26	33	69	35	33	36	25	34
Economics	6	64	2	71	4	69	7	61	5	62
Education	618	443	677	447	651	476	618	435	667	396
English	52	23	70	26	92	21	94	26	99	26
Geology	14	-	11	-	9	-	11	-	16	-
Geology-Geophysics	56	-	54	-	51	-	50	-	42	-
Geophysics	2	-	1	-	2	-	1	-	-	-
History	35	27	32	30	39	38	50	35	45	34
Interdisciplinary	3	8	-	10	-	5	2	5	4	3
Latin & Greek	3	-	-	-	4	-	4	-	6	-
Law	847	-	853	-	809	-	806	-	793	-
Linguistics	-	-	-	-	1	-	2	-	4	-
Management	613	-	664	-	698	-	729	-	782	-
Mathematics	16	-	12	-	15	-	15	-	17	-
Nursing	83	-	100	-	121	-	146	-	176	-
Philosophy	37	51	38	56	37	56	42	54	58	57
Physics	6	25	5	25	2	30	6	31	10	26
Political Science	48	32	47	32	47	33	56	34	45	36
Psychology	2	19	1	13	5	13	1	14	4	16
Romance Languages	39	17	25	16	33	16	40	19	43	23
Religious Education	127	6	129	7	198	7	191	9	180	8
Russian	3	-	4	-	3	-	2	-	3	-
Slavic	3	-	2	-	1	-	-	-	1	-
Social Work	383	-	380	-	396	-	397	-	392	-
Sociology	27	58	25	65	25	63	23	52	29	47
Theology	35	32	32	34	37	39	40	43	39	41
<b>Total</b>	<b>3,134</b>	<b>858</b>	<b>3,253</b>	<b>882</b>	<b>3,407</b>	<b>922</b>	<b>3,427</b>	<b>876</b>	<b>3,543</b>	<b>833</b>

\*Figures include students who attended for just one semester, as well as those who attended a full year.

Source: Registrar

---

**Undergraduate and Graduate Enrollment  
By Gender**

---

<b>Year</b>	<b>Undergraduate</b>		<b>Graduate Professional</b>		<b>Total</b>		<b>Total Enrollment</b>
	<b>Men</b>	<b>Women</b>	<b>Men</b>	<b>Women</b>	<b>Men</b>	<b>Women</b>	
1979-80	4,556	5,766	1,701	1,954	6,257	7,720	13,977
1980-81	4,603	6,164	1,642	2,036	6,245	8,200	14,445
1981-82	4,471	6,176	1,542	1,977	6,013	8,153	14,166
1982-83	4,397	6,132	1,540	2,000	5,937	8,132	14,069
1983-84	4,418	6,086	1,577	1,978	5,995	8,064	14,059
1984-85	4,515	6,068	1,559	2,068	6,074	8,136	14,210
1985-86	4,477	6,155	1,650	2,194	6,127	8,349	14,476
1986-87	4,316	5,915	1,562	2,200	5,878	8,115	13,993
1987-88	4,544	5,914	1,601	2,251	6,145	8,165	14,310
1988-89	4,614	5,917	1,679	2,351	6,293	8,268	14,561

---

Source: Registrar

### Full-Time Equivalent Enrollment\*

Year	Undergraduate			Graduate/ Professional	Total
	Day	Evening	Total		
1979-80	8,474	861	9,335	2,448	11,783
1980-81	8,729	920	9,649	2,505	12,154
1981-82	8,589	947	9,536	2,454	11,990
1982-83	8,500	928	9,428	2,432	11,860
1983-84	8,616	837	9,453	2,382	11,835
1984-85	8,579	897	9,476	2,374	11,850
1985-86	8,674	880	9,554	2,481	12,035
1986-87	8,429	829	9,258	2,363	11,621
1987-88	8,646	850	9,496	2,437	11,933
1988-89	8,756	857	9,613	2,588	12,201

\*Method of computation: three part-time students equal one full-time equivalent student.

Source: Registrar

### Summer Session Enrollment

Summer	Undergraduate	Graduate/ Professional*	Total
1979	1,068	1,590	2,658
1980	1,122	1,700	2,822
1981	1,136	1,759	2,895
1982	1,349	1,784	3,133
1983	1,948	1,473	3,421
1984	1,840	1,589	3,429
1985	1,978	1,899	3,877
1986	1,980	1,699	3,679
1987	2,101	1,805	3,906
1988	2,690	1,375	4,065

\*Includes students registered through the Institute of Religious Education, and the Graduate School of Management.

Source: Summer Session Office

### Evening College Enrollment

Year	Full-Time		Part-Time		Total		Total
	Men	Women	Men	Women	Men	Women	
Fall 1980-81	200	161	587	1,090	787	1,251	2,038
Spring 1980-81	154	142	494	788	648	930	1,578
Fall 1981-82	189	202	616	1,051	805	1,253	2,058
Spring 1981-82	153	164	480	843	633	1,007	1,640
Fall 1982-83	174	211	598	1,030	772	1,241	2,013
Spring 1982-83	118	184	537	839	655	1,023	1,678
Fall 1983-84	161	157	578	980	739	1,137	1,876
Spring 1983-84	155	147	550	804	705	951	1,656
Fall 1984-85	201	154	649	978	850	1,132	1,982
Spring 1984-85	169	160	535	835	704	995	1,699
Fall 1985-86	174	175	628	964	802	1,139	1,941
Spring 1985-86	154	152	492	776	646	928	1,574
Fall 1986-87	157	193	541	895	698	1,088	1,786
Spring 1986-87	138	176	477	747	615	923	1,538
Fall 1987-88	187	187	581	847	768	1,034	1,802
Spring 1987-88	162	156	468	745	630	901	1,531
Fall 1988-89	186	216	521	843	707	1,059	1,766

Source: Registrar

## Geographic Distribution of Students\*

Fall 1988

	Undergraduate	Evening	Graduate A&S	Social Work	Graduate SOM	Law School	Total
Alabama	6	0	3	0	1	1	11
Alaska	0	0	0	0	0	0	0
Arizona	20	0	1	0	0	1	22
Arkansas	6	0	1	0	0	0	7
California	167	1	15	3	7	15	208
Colorado	36	0	4	1	2	2	45
Connecticut	673	18	24	6	6	33	760
D.C.	32	1	2	0	3	3	41
Delaware	26	0	0	0	0	1	27
Florida	234	5	12	0	0	10	261
Georgia	40	0	2	0	2	5	49
Hawaii	23	0	0	0	0	4	27
Idaho	2	0	0	0	0	0	2
Illinois	165	3	10	0	1	7	186
Indiana	25	0	1	0	0	1	27
Iowa	11	0	3	0	0	1	15
Kansas	15	1	2	1	2	1	22
Kentucky	11	1	1	0	0	1	14
Louisiana	29	0	2	0	0	1	32
Maine	130	2	25	41	7	6	211
Maryland	165	5	11	1	2	8	192
Massachusetts	3512**	1654	1734	279	598	471	8248
Michigan	76	2	7	1	1	3	90
Minnesota	64	2	0	1	2	2	71
Mississippi	4	0	1	0	0	0	5
Missouri	68	0	5	0	0	5	78
Montana	7	0	1	0	0	0	8
Nebraska	27	0	0	0	0	1	28
Nevada	2	2	0	0	0	1	5
New Hampshire	146	9	66	9	13	16	259
New Jersey	636	5	25	0	0	37	703
New Mexico	6	0	0	0	0	3	9
New York	1026	25	39	6	9	78	1183
North Carolina	16	0	4	0	0	1	21
North Dakota	2	0	0	0	0	1	3
Ohio	140	3	9	0	0	7	159
Oklahoma	16	1	1	0	0	0	18
Oregon	3	0	2	0	0	1	6
Pennsylvania	321	4	17	0	1	17	360
Puerto Rico	88	0	2	0	0	5	95
Rhode Island	277	8	34	9	9	20	357
South Carolina	11	0	1	0	0	0	12
South Dakota	1	0	0	0	1	0	2
Tennessee	24	1	1	0	1	1	28
Texas	101	3	10	0	2	4	120
Utah	1	0	2	0	0	0	3
Vermont	50	1	4	0	0	2	57
Virginia	52	2	12	0	1	2	69
Virgin Islands	1	0	0	0	0	0	1
Washington	18	0	6	0	1	2	27
West Virginia	3	1	0	0	0	0	4
Wisconsin	56	0	10	0	1	3	70
Wyoming	4	0	0	0	0	0	4
Foreign	190	6	65	0	26	12	299
<b>Total</b>	<b>8765</b>	<b>1766</b>	<b>2177</b>	<b>358</b>	<b>699</b>	<b>796</b>	<b>14,561</b>

\*Figures are based on the state which the student lists as a permanent address, which may not necessarily reflect the true "home" state or country.

\*\*Within Massachusetts, 1500 undergraduate students (approximately 43%) are from the Greater Boston Area surrounding the University (defined by a zip code beginning with 021).

Source: Registrar

---

**International Student and Scholar Statistics  
By School, 1987–1988**

College of Arts & Sciences	86
School of Management	90
School of Education	4
School of Nursing	1
Evening College	1
Graduate School of Arts & Sciences	186
Graduate School of Social Work	5
Graduate School of Management	35
Law School	12
<b>Sub-total</b>	<b>420</b>
Practical Training	14
Faculty and Research Scholars	21
<b>Total</b>	<b>455</b>

Source: Office of the Dean for Student Development

**International Student and Scholar Statistics  
By Class or Program, 1987–1988**

Freshmen	54
Sophomores	47
Juniors	44
Seniors	37
<b>Total Undergraduate</b>	<b>182</b>
<b>Graduate/Professional:</b>	
Masters	110
C.A.E.S.	5
Ph.D.	109
J.D.	12
Special Programs	2
<b>Total Graduate/Professional</b>	<b>238</b>
Practical Training	14
Faculty and Research Scholars	21
<b>Total</b>	<b>455</b>

Source: Office of the Dean for Student Development

**International Student and Scholar Statistics  
By Gender and Program, 1987–1988**

Program	Men	Women	Total
Undergraduate	111	71	182
Graduate	132	106	238
Practical Training	10	4	14
Faculty and Research Scholars	19	2	21
<b>Total</b>	<b>272</b>	<b>183</b>	<b>455</b>

Source: Office of the Dean for Student Development



### International Students by Country

Undergraduate and Graduate, 1987-1988

Antigua	1	Korea	15
Argentina	4	Kuwait	3
Australia	23	Lebanon	6
Bahamas	4	Malaysia	3
Bahrain	1	Malta	1
Bangladesh	3	Mauritius	1
Belize	1	Mexico	5
Bermuda	3	Morocco	2
Brazil	3	Netherlands	8
Canada	30	Nicaragua	2
Chile	1	Nigeria	1
Colombia	16	Norway	1
Costa Rica	2	Pakistan	2
Cyprus	4	Panama	6
Denmark	1	People's Republic of China	37
Dominican Republic	2	Peru	4
Ecuador	6	Philippines	18
Egypt	5	Portugal	1
El Salvador	2	Saudi Arabia	1
France	9	Sierre Leone	1
West Germany	7	Singapore	2
Greece	7	South Africa	4
Guatamala	1	Spain	12
Haiti	1	Sweden	1
Honduras	1	Switzerland	2
Hong Kong	11	Taiwan	7
India	14	Thailand	4
Indonesia	4	Trinidad & Tobago	4
Iran	7	Turkey	11
Ireland	17	Uganda	1
Israel	1	United Kingdom	12
Italy	15	Uruguay	1
Jamaica	3	Venezuela	10
Japan	13	Yugoslavia	2
Jordan	5	<b>Total</b>	<b>420</b>
Kenya	1		
		<b>Countries Represented</b>	<b>70</b>

Source: Office of the Dean for Student Development

## Undergraduate and Graduate Minority Enrollment

	1985-86			1986-87			1987-88			1988-89		
	Men	Women	Total	Men	Women	Total	Men	Women	Total	Men	Women	Total
<b>Undergraduate</b>												
Black	96	123	219	103	132	235	132	154	286	152	175	327
American Indian	8	10	18	8	11	19	8	15	23	5	13	18
Oriental	125	205	330	135	242	377	167	281	448	185	311	496
Hispanic	145	226	371	149	235	384	159	259	418	181	271	452
Other	50	67	117	53	59	112	55	62	117	61	65	126
<b>Total</b>	<b>424</b>	<b>631</b>	<b>1,055</b>	<b>448</b>	<b>679</b>	<b>1,127</b>	<b>521</b>	<b>771</b>	<b>1,292</b>	<b>584</b>	<b>835</b>	<b>1,419</b>
<b>Graduate</b>												
Black	31	57	88	36	58	94	41	59	100	37	65	102
American Indian	4	7	11	1	5	6	2	4	6	2	3	5
Oriental	54	60	114	64	71	135	73	78	151	83	98	181
Hispanic	49	48	97	40	53	93	43	53	96	34	61	95
Other	44	39	83	42	33	75	42	35	77	42	34	76
<b>Total</b>	<b>182</b>	<b>211</b>	<b>393</b>	<b>183</b>	<b>220</b>	<b>403</b>	<b>201</b>	<b>229</b>	<b>430</b>	<b>198</b>	<b>261</b>	<b>459</b>
<b>Total Graduate and Undergraduate</b>	<b>606</b>	<b>842</b>	<b>1,448</b>	<b>631</b>	<b>899</b>	<b>1,530</b>	<b>722</b>	<b>1,000</b>	<b>1,722</b>	<b>782</b>	<b>1,096</b>	<b>1,878</b>

Source: Registrar

## Veterans Enrolled at Boston College 1988-1989

School	Men	Women	Full-Time	Part-Time	Total
Arts and Sciences	3	1	4	0	4
Education	0	0	0	0	0
Evening College	5	1	2	4	6
Nursing	0	0	0	0	0
Management	2	0	2	0	2
Graduate School of A&S	1	1	2	0	2
Graduate SOM	5	2	1	6	7
Law School	2	0	2	0	2
Social Work	0	0	0	0	0
<b>Total</b>	<b>18</b>	<b>5</b>	<b>13</b>	<b>10</b>	<b>23</b>

Source: Registrar

**Undergraduate Degrees Conferred\***  
 By Degree and Number of Majors

	1983-84	1984-85	1985-86	1986-87	1987-88
<b>Arts and Sciences</b>					
<b>A.B.</b>					
Single Major	912	782	921	1,005	1,001
Double Major	222	205	184	144	151
Triple Major	<u>1</u>	<u>1</u>	<u>-</u>	<u>-</u>	<u>-</u>
	1,135	988	1,105	1,149	1,152
<b>B.S.</b>					
Single Major	170	152	109	145	97
Double Major	37	19	15	4	6
Triple Major	<u>-</u>	<u>-</u>	<u>-</u>	<u>-</u>	<u>1</u>
	207	171	124	149	104
Total A&S	1,342	1,159	1,229	1,298	1,256
<b>School of Education-A.B.</b>					
Single Major	120	141	142	84	85
Double Major	16	10	11	57	71
Triple Major	<u>-</u>	<u>-</u>	<u>-</u>	<u>1</u>	<u>3</u>
	136	151	153	142	159
<b>School of Management-B.S.</b>					
Single Major	391	464	482	464	473
Double Major	135	128	109	106	74
Triple Major	<u>1</u>	<u>-</u>	<u>-</u>	<u>1</u>	<u>1</u>
	527	592	591	571	548
<b>School of Nursing-B.S.</b>					
	142	155	160	141	128
Subtotal-Undergraduate Degrees	2,147	2,057	2,133	2,152	2,091
<b>Evening College</b>					
A.B.	126	129	140	144	140
B.S.	<u>-</u>	<u>-</u>	<u>-</u>	<u>-</u>	<u>-</u>
	126	129	140	144	140
<b>Total Undergraduate Degrees Conferred</b>	<b>2,273</b>	<b>2,186</b>	<b>2,273</b>	<b>2,296</b>	<b>2,231</b>

\*September-January-May  
 Source: Registrar

### Undergraduate Degrees Conferred By Major\*

	1983-84	1984-85	1985-86	1986-87	1987-88
Accounting	179	132	108	144	112
American Studies	-	-	1	-	-
Art History	12	8	6	9	11
Biochemistry	-	1	8	21	9
Biology	161	123	86	104	75
Chemistry	26	29	16	12	16
Classics	3	1	1	3	2
Computer Science	111	161	87	34	43
Education	-	-	-	-	1
Early Childhood Education	10	7	13	20	17
Early Childhood & Special Education	7	4	-	-	-
Early Childhood Special Needs	-	-	-	-	-
Economics	208	224	218	238	239
Elementary Education	26	31	42	59	60
English	212	162	202	192	223
Finance	115	108	170	192	214
French	18	15	12	20	22
Geology	11	11	4	6	-
Geophysics	2	3	-	-	-
German	3	1	2	-	2
History	87	77	77	71	81
Human Development	48	46	50	41	55
Independent	3	3	-	-	1
Italian	2	1	5	4	1
Linguistics	-	1	-	-	-
Management	21	16	15	11	4
Marketing	122	182	201	186	157
Mathematics	66	45	77	81	51
Middle School Education	-	-	2	8	4
Moderate Special Needs	-	-	22	-	-
Nursing	142	155	160	141	128
Operations Management	-	-	-	-	1
Organizational Studies/Human Resources Management	7	13	10	4	11
Philosophy	43	24	45	52	46
Physics	7	4	4	6	7
Political Science	151	133	140	155	139
Psychology	116	110	130	130	121
Quantitative Analysis	-	-	5	-	-
Romance Languages	7	-	2	-	-
Russian	4	-	-	-	-
Secondary Education	13	15	3	10	19
Severe Special Needs	6	6	6	4	2
Slavic Studies	-	-	-	1	2
Sociology	39	27	26	30	38
Spanish	15	13	15	7	12
Special Education/Alternative Environments	3	-	1	-	-
Special Education/Elementary Education**	23	42	-	-	-
Speech Communication	91	106	136	143	150
Speech Theater	4	1	7	4	3
Studio Art	9	10	9	3	3
Theology	14	6	9	6	9
<b>Total***</b>	<b>2,147</b>	<b>2,057</b>	<b>2,133</b>	<b>2,152</b>	<b>2,091</b>

\*Double and Triple majors counted by first major.

\*\*Elementary Education majors with concentration in Special Education.

\*\*\*Evening College majors are not included in this total.

Source: Registrar

## Undergraduate Degrees Conferred By School and by Major

	1986						1987						1988					
	A&S		Ed. A.B.	SOM B.S.	Nurs. B.S.	Total	A&S		Ed. A.B.	SOM B.S.	Nurs. B.S.	Total	A&S		Ed. A.B.	SOM B.S.	Nurs. B.S.	Total
	A.B.	B.S.					A.B.	B.S.					A.B.	B.S.				
Accounting	-	-	-	108	-	108	-	-	-	144	-	144	-	-	-	112	-	112
American Studies	1	-	-	-	-	1	-	-	-	-	-	-	-	-	-	-	-	-
Art History	6	-	-	-	-	6	9	-	-	-	-	9	11	-	-	-	-	11
Biochemistry	-	8	-	-	-	8	-	21	-	-	-	21	-	9	-	-	-	9
Biology	-	86	-	-	-	86	-	104	-	-	-	104	-	75	-	-	-	75
Chemistry	-	16	-	-	-	16	-	12	-	-	-	12	-	16	-	-	-	16
Classics	1	-	-	-	-	1	3	-	-	-	-	3	2	-	-	-	-	2
Computer Science	34	-	-	53	-	87	13	-	-	21	-	34	17	-	-	26	-	43
Early Childhood Education	-	-	13	-	-	13	-	-	20	-	-	20	-	-	17	-	-	17
Early Childhood & Special Education	-	-	-	-	-	-	-	-	-	-	-	-	-	-	-	-	-	-
Economics	209	-	1	8	-	218	225	-	-	13	-	238	216	-	-	23	-	239
Education	-	-	-	-	-	-	-	-	-	-	-	-	-	-	1	-	-	1
Elementary Education	-	-	42	-	-	42	-	-	59	-	-	59	-	-	60	-	-	60
English	195	-	6	1	-	202	192	-	-	-	-	192	223	-	-	-	-	223
Finance	-	-	-	170	-	170	-	-	-	192	-	192	-	-	-	214	-	214
French	11	-	-	1	-	12	20	-	-	-	-	20	22	-	-	-	-	22
Geology	-	4	-	-	-	4	-	6	-	-	-	6	-	-	-	-	-	-
Geophysics	-	-	-	-	-	-	-	-	-	-	-	-	-	-	-	-	-	-
German	2	-	-	-	-	2	-	-	-	-	-	-	2	-	-	-	-	2
History	75	-	1	1	-	77	71	-	-	-	-	71	80	-	1	-	-	81
Human Development	-	-	50	-	-	50	-	-	41	-	-	41	-	-	55	-	-	55
Independent	-	-	-	-	-	-	-	-	-	-	-	-	1	-	-	-	-	1
Italian	5	-	-	-	-	5	4	-	-	-	-	4	1	-	-	-	-	1
Linguistics	-	-	-	-	-	-	-	-	-	-	-	-	-	-	-	-	-	-
Management	-	-	-	15	-	15	-	-	-	11	-	11	-	-	-	4	-	4
Marketing	-	-	-	201	-	201	-	-	-	186	-	186	-	-	-	157	-	157
Mathematics	76	-	1	-	-	77	81	-	-	-	-	81	51	-	-	-	-	51
Middle School Education	-	-	2	-	-	2	-	-	8	-	-	8	-	-	4	-	-	4
Moderate Special Needs	-	-	22	-	-	22	-	-	-	-	-	-	-	-	-	-	-	-
Nursing	-	-	-	-	160	160	-	-	-	-	141	141	-	-	-	-	128	128
Operations Management	-	-	-	-	-	-	-	-	-	-	-	-	-	-	-	1	-	1
Organizational Studies/Human Resources Management	-	-	-	10	-	10	-	-	-	4	-	4	-	-	-	11	-	11
Philosophy	42	-	1	2	-	45	52	-	-	-	-	52	46	-	-	-	-	46
Physics	-	4	-	-	-	4	-	6	-	-	-	6	3	4	-	-	-	7
Political Science	140	-	-	-	-	140	155	-	-	-	-	155	139	-	-	-	-	139
Psychology	127	-	1	2	-	130	130	-	-	-	-	130	121	-	-	-	-	121
Quantitative Analysis	-	-	-	5	-	5	-	-	-	-	-	-	-	-	-	-	-	-
Romance Languages	-	-	-	2	-	2	-	-	-	-	-	-	-	-	-	-	-	-
Russian	-	-	-	-	-	-	-	-	-	-	-	-	-	-	-	-	-	-
Secondary Education	-	-	3	-	-	3	-	-	10	-	-	10	-	-	19	-	-	19
Severe Special Needs	-	-	6	-	-	6	-	-	4	-	-	4	-	-	2	-	-	2
Slavic Studies	-	-	-	-	-	-	1	-	-	-	-	1	2	-	-	-	-	2
Sociology	26	-	-	-	-	26	30	-	-	-	-	30	38	-	-	-	-	38
Spanish	12	-	2	1	-	15	7	-	-	-	-	7	12	-	-	-	-	12
Special Education/Alternative Environments	-	-	1	-	-	1	-	-	-	-	-	-	-	-	-	-	-	-
Special Education/Elementary Education	-	-	-	-	-	-	-	-	-	-	-	-	-	-	-	-	-	-
Speech Communication	132	-	4	-	-	136	143	-	-	-	-	143	150	-	-	-	-	150
Speech Theater	6	-	1	-	-	7	4	-	-	-	-	4	3	-	-	-	-	3
Studio Art	9	-	-	-	-	9	3	-	-	-	-	3	3	-	-	-	-	3
Theology	7	-	1	1	-	9	6	-	-	-	-	6	9	-	-	-	-	9
<b>Total*</b>	<b>1,116</b>	<b>118</b>	<b>158</b>	<b>581</b>	<b>160</b>	<b>2,133</b>	<b>1,149</b>	<b>149</b>	<b>142</b>	<b>571</b>	<b>141</b>	<b>2,152</b>	<b>1,152</b>	<b>104</b>	<b>159</b>	<b>548</b>	<b>128</b>	<b>2,091</b>

\*Evening College majors are not included in this total.

Source: Registrar

## Undergraduate and Graduate Degrees Conferred By Degree and by Gender

	1984-85			1985-86			1986-87			1987-88		
	Men	Women	Total	Men	Women	Total	Men	Women	Total	Men	Women	Total
<b>Undergraduate</b>												
College of Arts & Sciences												
A.B.	423	568	991	493	612	1,105	495	654	1,149	528	624	1,152
B.S.	87	84	171	79	45	124	90	59	149	69	35	104
Total Arts & Sciences	<u>510</u>	<u>652</u>	<u>1,162</u>	<u>572</u>	<u>657</u>	<u>1,229</u>	<u>585</u>	<u>713</u>	<u>1,298</u>	<u>597</u>	<u>659</u>	<u>1,256</u>
School of Education-A.B.	14	137	151	10	143	153	5	137	142	11	148	159
School of Nursing-B.S.	5	150	155	3	157	160	2	139	141	-	128	128
School of Management-B.S.	268	259	527	308	262	591	302	269	571	295	253	548
Subtotal Undergraduate	<u>837</u>	<u>1,220</u>	<u>2,057</u>	<u>1,014</u>	<u>1,219</u>	<u>2,133</u>	<u>894</u>	<u>1,258</u>	<u>2,152</u>	<u>903</u>	<u>1,188</u>	<u>2,091</u>
Evening College-A.B.	50	79	129	51	89	140	58	86	144	42	98	140
<b>Total Undergraduate Degrees Conferred</b>	<b>887</b>	<b>1,299</b>	<b>2,186</b>	<b>965</b>	<b>1,308</b>	<b>2,273</b>	<b>952</b>	<b>1,344</b>	<b>2,296</b>	<b>945</b>	<b>1,286</b>	<b>2,231</b>
<b>Graduate</b>												
Ph.D.	31	43	74	30	37	67	36	41	77	40	48	88
D.Ed.	5	-	5	5	5	10	3	2	5	6	3	9
M.A.	58	127	185	56	129	185	62	123	185	68	96	164
M.S.	22	63	85	13	68	81	18	75	93	34	90	124
M.Ed.	34	87	121	28	98	126	21	106	127	24	106	130
M.A.T.	3	4	7	5	6	11	5	13	18	3	5	8
M.S.T.	-	1	1	2	4	6	2	9	11	-	5	5
M.B.A.	107	65	172	83	58	141	79	55	134	100	69	169
C.A.E.S.	6	14	20	11	9	20	2	17	19	3	17	20
C.A.G.S.	-	-	-	1	-	1	-	-	-	-	-	-
<b>Total Graduate Degrees Conferred</b>	<b>266</b>	<b>404</b>	<b>670</b>	<b>234</b>	<b>414</b>	<b>648</b>	<b>228</b>	<b>441</b>	<b>669</b>	<b>278</b>	<b>439</b>	<b>717</b>
<b>Professional</b>												
J.D.	164	137	301	143	100	243	133	142	275	148	120	268
M.S.W.	22	80	102	26	111	137	25	102	127	23	105	128
D.S.W.	2	-	2	-	2	2	4	1	5	2	2	4
<b>Total Professional Degrees Conferred</b>	<b>188</b>	<b>217</b>	<b>405</b>	<b>169</b>	<b>213</b>	<b>382</b>	<b>162</b>	<b>245</b>	<b>407</b>	<b>173</b>	<b>227</b>	<b>400</b>
<b>Total Graduate and Professional Degrees Conferred</b>	<b>454</b>	<b>621</b>	<b>1,075</b>	<b>403</b>	<b>627</b>	<b>1,030</b>	<b>390</b>	<b>686</b>	<b>1,076</b>	<b>451</b>	<b>666</b>	<b>1,117</b>
<b>Total Undergraduate and Graduate Degrees</b>	<b>1,341</b>	<b>1,920</b>	<b>3,261</b>	<b>1,368</b>	<b>1,935</b>	<b>3,303</b>	<b>1,342</b>	<b>2,030</b>	<b>3,372</b>	<b>1,396</b>	<b>1,952</b>	<b>3,348</b>

\*September-January-May  
Source: Registrar

## Undergraduate and Graduate Financial Aid, 1983-1988

Thousands of Dollars

	1983-84	1984-85	1985-86	1986-87	1987-88
<b>Type of Aid — Undergraduate</b>					
University Scholarships and Grants <sup>1</sup>	\$ 9,715	\$10,863	\$12,425	\$12,968	\$15,144
State Scholarships <sup>2</sup>	1,812	2,368	2,530	1,868	2,809
Pell Grants <sup>3</sup>	1,630	1,355	1,366	946	979
Supplemental Educational Opportunity Grants	1,073	1,251	1,209	1,352	1,389
Work-Study	1,832	1,781	2,048	1,799	1,748
National Direct Student Loans <sup>4</sup>	2,504	2,397	2,417	2,480	2,665
<b>Undergraduate Total<sup>5</sup></b>	<b>\$18,566</b>	<b>\$20,015</b>	<b>\$21,994</b>	<b>\$21,413</b>	<b>\$24,734</b>
<b>Type of Aid — Graduate</b>					
Work-Study	308	349	400	403	438
National Direct Student Loans <sup>4</sup>	570	595	713	933	998
<b>Total Undergraduate and Graduate</b>	<b>\$19,444</b>	<b>\$20,959</b>	<b>\$23,107</b>	<b>\$22,749</b>	<b>\$26,170</b>

## Number of Awards

	1983-84	1984-85	1985-86	1986-87	1987-88
<b>Type of Aid — Undergraduate</b>					
University Scholarships and Grants <sup>1</sup>	3,636	3,328	3,266	3,468	3,928
State Scholarships <sup>2</sup>	1,714	1,912	1,845	1,286	1,897
Pell Grants <sup>3</sup>	1,374	1,098	1,049	732	716
Supplemental Educational Opportunity Grants	1,513	1,221	1,044	972	877
Work-Study	1,449	1,603	1,628	1,501	1,413
National Direct Student Loans <sup>4</sup>	2,191	2,190	2,250	2,003	1,910
<b>Undergraduate Total<sup>5</sup></b>	<b>11,877</b>	<b>11,352</b>	<b>11,082</b>	<b>9,962</b>	<b>10,741</b>
<b>Type of Aid — Graduate</b>					
Work-Study	194	269	260	244	289
National Direct Student Loans <sup>4</sup>	340	334	373	437	393
<b>Total Undergraduate and Graduate</b>	<b>12,411</b>	<b>11,955</b>	<b>11,715</b>	<b>10,643</b>	<b>11,423</b>

<sup>1</sup>This statistic includes regular university scholarships and grants (through the operating budget), faculty kin tuition remission, minority scholarships, athletic grants, Jesuit Reduction, Alumni Association Scholarships, and endowed monies for scholarships.

<sup>2</sup>State scholarship funds to students from Massachusetts, Vermont, Connecticut, New Jersey, Pennsylvania, Rhode Island, Maryland, Maine, New Hampshire; Gilbert Grants, Herter Scholarships, and Commonwealth Scholar Awards.

<sup>3</sup>Pell Grant eligibility is determined directly by the Federal Government.

<sup>4</sup>These loan funds are obtained by Federal Government contributions, Boston College contributions and collections of previous loans awarded.

<sup>5</sup>This is a duplicated total since some students receive more than one type of aid.

NOTE: In an effort to minimize statistical detail, the above data does not include Boston College graduate student assistance (approximately \$3,715,291 in 1986-87) administered by the various schools and departments. Also excluded are the Nursing Loan Program (\$105,700 in 1987-88), a variety of government fellowships or scholarships from fraternal organizations and clubs (\$1,266,400 in 1987-88), and Higher Education Loans processed by the Financial Aid Office and disbursed by banks (\$15,882,008 in 1987-88), all of which are open to both undergraduate and graduate students. (In addition, the University processed parental loans totaling \$3,878,825 from banks and the Massachusetts Education Loan Authority.)

Source: Financial Aid Office

**Health Services**

## Number of Students Served

	1983-84	1984-85	1985-86	1986-87	1987-88
<b>Grand Totals</b>					
Total Visits to M.D.	19,840	17,474	19,108	19,841	20,273
Total Visits to Nurse Practitioner	2,596	4,980	2,539	2,850	2,476
Total Visits to R.N.	7,693	7,182	8,385	7,887	7,225
Total Visits to Non-Professionals for First Aid	652	601	710	693	402
Total Visits to Nutritionist	—	100	219	247	343
Total Visits to Physical Therapist	—	1,442	1,118	1,106	1,157
<b>Total</b>	<b>30,781</b>	<b>31,779</b>	<b>32,079</b>	<b>32,624</b>	<b>31,876</b>
<b>Infirmery*</b>					
Admissions:					
Men	273	266	243	251	251
Women	424	350	396	347	389
<b>Total</b>	<b>697</b>	<b>616</b>	<b>639</b>	<b>598</b>	<b>640</b>
Total Patient Days	1,542	1,373	1,407	1,401	1,444
Average Daily Census	7.2	6.3	6.4	5.7	6.6
Average Length of Stay (days)	2.2	2.2	2.5	2.2	2.2
Number of Days in Full Operation	215	216	218	217	217

\*Included in Grand Totals

Source: Health Services Office



### University Counseling Services

Number of Students, Faculty-Staff Served\*

School	1983-84	1984-85	1985-86	1986-87	1987-88
Arts and Sciences	951	908	961	862	956
Education	127	120	127	126	107
Evening College	22	35	34	28	24
Nursing	111	126	91	79	87
Management	299	283	273	249	222
<b>Total Undergraduate</b>	<b>1,510</b>	<b>1,472</b>	<b>1,486</b>	<b>1,344</b>	<b>1,396</b>
Graduate School of Arts & Sciences	49	91	103	96	135
Graduate School of Management	9	11	15	11	23
Law School	81	98	82	76	68
Social Work	18	24	22	32	40
<b>Total Graduate/Professional</b>	<b>157</b>	<b>224</b>	<b>222</b>	<b>215</b>	<b>266</b>
Faculty-Staff	41	47	42	45	36
<b>Total served</b>	<b>1,708</b>	<b>1,743</b>	<b>1,750</b>	<b>1,604</b>	<b>1,698</b>

### Counseling Services Provided

Undergraduate and Graduate Students\*

Year	Academic	%	Vocational	%	Psychological	%	Total	%
1985-86	318	18	105	6	1,327	76	1,750	100
1986-87	257	16	112	7	1,235	77	1,604	100
1987-88	332	20	90	5	1,276	75	1,698	100

\*Includes students served by the College Mental Health Center of Boston.  
Source: University Counseling Services

**Alumni**

1916

1921

1919

7



## Boston College Alumni Clubs

Albany  
Arizona  
Baltimore  
Buffalo  
Cape Cod  
Chicago  
Cincinnati  
Cleveland  
Dallas  
Denver  
Detroit  
Fairfield County  
Georgia  
Hartford  
Houston  
Los Angeles  
Maine  
Merrimack Valley  
Miami/Ft. Lauderdale  
Mid-Hudson  
Minnesota  
New Hampshire  
New Haven  
New Jersey  
New York  
North Shore  
Northern California (San Francisco)  
Palm Beach  
Philadelphia  
Puerto Rico  
Rhode Island  
Rochester  
Saint Louis  
San Diego  
Seattle  
Syracuse  
Tampa/St. Petersburg  
Vermont  
Washington, D.C.  
Western Massachusetts  
Western Pennsylvania  
Wisconsin  
Worcester

## Alumni Association Board of Directors

With Committee Assignments  
1988-1989

John J. O'Connell, Jr., D.D.S. '55  
**President**

John J. Bacon '51  
**Vice President/President-elect,  
Awards**

Kathleen Brennan McMenimen '66  
**Treasurer, Classes**

Janice Judge Fox '58  
**Secretary, Awards**

Frances Anhut NC '75  
**Social Activities and Tours**

William E. Bennett III '64  
**Admissions**

Craig D. Carlson '77  
**Nominations**

Patricia A. Casey '75, G '81  
**Clubs**

John P. Connor, Jr., Esq. '65, L '68  
**Nominations, Annual Fund**

George A. Downey '61  
**Spiritual/Charitable**

William D. Finan '38  
**Charitable/Spiritual**

James A. Hardeman MSW '73  
**AHANA**

M. Katharine Kasper '82  
**Young Alumni Council,  
Nominations**

Ellen C. Kearns Esq. L '76  
**Law School Alumni Association**

Marie J. Kelleher, '55, G '69  
**Athletics Advisory Board,  
Nominations**

Barbara A. Lyons-Doucet  
**Evening College**

Robert C. Mahoney '57, MSW '60  
**School of Social Work Alumni Association,  
Continuing Learning**

Dawn E. McNair '82, G '83  
**Communications/Public Relations**

William F. O'Brien '58  
**Clubs**

Anne Duffey Phelan '71  
**Women**

Gerard P. Phelan '71  
Victor R. Popeo, M.D. '57  
**Nominations**

Anna M. Punsal '88  
**Student Alumni Council**

James M. Riley '83, MBA '87  
**GSOM**

## Boston College Alumni Association

1988 Awards Ceremony

**The William V. McKenney Award**  
James P. O'Neill '42

**Awards of Excellence**

**Arts & Humanities**  
Brendan J. Galvin '60

**Religion**  
Barbara Moore Herlihy, R.N. '64

**Science**  
Joan P. Garity, R.N. '66

**Public Service**  
Msgr. Eugene P. McNamara, SW '65

**Commerce**  
Joseph E. Corcoran '59

**Education**  
Stephen E. Fix '74

**Young Alumni Achievement Award**  
M. Katharine Kasper '82

### Alumni Comparative Regional Analysis Fall 1988

<b>Massachusetts</b>	
Metropolitan Boston:	
Postal Areas 01701-02009	12,252
02101-02215	22,956
Outside Metropolitan Boston	14,570
<b>Total Massachusetts Alumni</b>	<b>49,778</b>
<b>New England</b>	
Connecticut	5,031
Maine	1,175
New Hampshire	2,411
Rhode Island	2,060
Vermont	433
<b>Total New England Outside Massachusetts</b>	<b>11,110</b>
Massachusetts	49,778
<b>Total New England</b>	<b>60,888</b>
<b>Total Outside New England</b>	<b>33,029</b>
<b>Total Alumni</b>	<b>93,917</b>

Source: Information Services, University Relations

### Alumni Geographic Distribution Fall 1988

Alabama	82	Nevada	49
Alaska	58	New Hampshire	2,411
Arizona	273	New Jersey	3,472
Arkansas	31	New Mexico	99
California*	3,031	New York*	7,134
Colorado	344	North Carolina	362
Connecticut	5,031	North Dakota	12
Delaware	152	Ohio	909
District of Columbia	623	Oklahoma	69
Florida	1,674	Oregon	122
Georgia	454	Pennsylvania	1,676
Guam	2	Puerto Rico	225
Hawaii	143	Rhode Island	2,060
Idaho	25	South Carolina	104
Illinois	1,223	South Dakota	15
Indiana	185	Tennessee	136
Iowa	65	Texas	764
Kansas	85	Utah	40
Kentucky	115	Vermont	433
Louisiana	152	Virginia	1,604
Maine	1,175	Virgin Islands	27
Maryland	1,584	Washington*	303
Massachusetts	49,778	West Virginia	37
Michigan	541	Wisconsin	264
Minnesota	279	Wyoming	15
Mississippi	27	<b>Total U.S.</b>	<b>89,862</b>
Missouri	300	Foreign Nations	1,416
Montana	28	Address unknown	2,639
Nebraska	60	<b>Total Alumni</b>	<b>93,917</b>

\*California, New York and Washington include APO addresses.

NOTE: Also included are individuals who attended Boston College for at least one year without graduating. These alumni are referred to as "EX Alumni". Double- and triple-degreed alumni are counted by their primary (or first-received) degree only.

Source: Information Services, University Relations

## Living Alumni By Primary School, Fall 1988

Class	A.&S.	Ed.	S.O.M.	S.O.N.	Evening College	Newton College	Grad. A.&S.	Grad. S.O.M.	Social Work	Law	Weston Theo.	Honorary Degrees	EX* Alumni	Women	Men	Total	Class
1901	-	-	-	-	-	-	-	-	-	-	-	-	-	-	-	-	1901
1902	-	-	-	-	-	-	-	-	-	-	-	-	-	-	-	-	1902
1903	-	-	-	-	-	-	-	-	-	-	-	-	-	-	-	-	1903
1904	-	-	-	-	-	-	-	-	-	-	-	-	-	-	-	-	1904
1905	-	-	-	-	-	-	-	-	-	-	-	-	-	-	-	-	1905
1906	-	-	-	-	-	-	-	-	-	-	-	-	-	-	-	-	1906
1907	-	-	-	-	-	-	-	-	-	-	-	-	-	-	-	-	1907
1908	-	-	-	-	-	-	-	-	-	-	-	-	-	-	-	-	1908
1909	-	-	-	-	-	-	-	-	-	-	-	-	-	-	-	-	1909
1910	-	-	-	-	-	-	-	-	-	-	-	-	-	-	-	-	1910
1911	-	-	-	-	-	-	-	-	-	-	-	-	-	-	-	-	1911
1912	-	-	-	-	-	-	-	-	-	-	-	-	-	-	-	-	1912
1913	-	-	-	-	-	-	-	-	-	-	-	-	-	-	-	-	1913
1914	-	-	-	-	-	-	-	-	-	-	-	-	-	-	-	-	1914
1915	1	-	-	-	-	-	-	-	-	-	-	-	-	-	1	1	1915
1916	5	-	-	-	-	-	-	-	-	-	-	-	1	-	6	6	1916
1917	3	-	-	-	-	-	-	-	-	-	-	-	5	1	7	8	1917
1918	4	-	-	-	-	-	-	-	-	-	-	-	4	3	5	8	1918
1919	1	-	-	-	-	-	-	-	-	-	-	-	1	1	1	2	1919
1920	7	-	-	-	-	-	-	-	-	-	-	-	18	9	16	25	1920
1921	8	-	-	-	-	-	-	-	-	-	-	-	14	8	14	22	1921
1922	13	-	-	-	-	-	1	-	-	-	-	-	17	13	18	31	1922
1923	14	-	-	-	-	-	-	-	-	-	-	-	16	12	18	30	1923
1924	17	-	-	-	-	-	-	-	-	-	2	-	14	14	19	33	1924
1925	21	-	-	-	-	-	-	-	-	-	3	1	21	14	32	46	1925
1926	53	-	-	-	1	-	-	-	-	-	7	-	24	16	69	85	1926
1927	51	-	-	-	-	-	6	-	-	-	6	1	24	25	63	88	1927
1928	59	-	-	-	1	-	5	-	-	-	7	-	28	26	74	100	1928
1929	65	-	-	-	1	-	4	-	-	-	4	-	36	32	78	110	1929
1930	72	-	-	-	8	-	11	-	-	-	4	-	43	50	88	138	1930
1931	103	-	-	-	6	-	12	-	-	-	8	-	51	50	130	180	1931
1932	105	-	-	-	10	-	10	-	-	5	8	1	45	40	144	184	1932
1933	124	-	-	-	12	-	23	-	-	9	11	-	55	61	173	234	1933
1934	142	-	-	-	14	-	27	-	-	15	9	-	65	71	201	272	1934
1935	158	-	-	-	20	-	21	-	-	11	10	-	55	65	210	275	1935
1936	140	-	-	-	14	-	15	-	1	15	5	-	45	46	189	235	1936
1937	163	-	-	-	13	-	15	-	-	21	3	-	59	42	232	274	1937
1938	160	-	-	-	25	-	14	-	10	18	1	-	47	54	221	275	1938
1939	199	-	-	-	28	-	27	-	6	27	2	-	73	79	283	362	1939
1940	215	1	-	-	23	-	22	-	9	27	2	1	62	59	303	362	1940
1941	183	-	-	-	34	-	16	-	15	20	2	-	40	61	249	310	1941
1942	186	-	43	-	30	-	25	-	10	11	2	-	63	72	298	370	1942
1943	204	-	42	-	22	-	11	-	12	16	-	-	57	56	308	364	1943

## Living Alumni By Primary School, (Continued)

Class	A.&S.	Ed.	S.O.M.	S.O.N.	Evening College	Newton College	Grad. A.&S.	Grad. S.O.M.	Social Work	Law	Weston Theo.	Honorary Degrees	EX* Alumni	Women	Men	Total	Class
1944	161	-	49	-	10	-	4	-	10	6	1	-	62	31	272	303	1944
1945	99	-	21	-	14	-	7	-	9	5	1	-	154	35	275	310	1945
1946	15	-	2	-	25	-	20	-	15	12	1	-	38	48	80	128	1946
1947	129	-	22	-	19	-	29	-	21	22	3	-	46	58	233	291	1947
1948	158	-	74	-	18	-	30	-	24	41	1	-	14	61	299	360	1948
1949	388	-	89	25	34	-	51	-	24	68	1	1	34	124	591	715	1949
1950	780	-	299	35	21	32	65	-	24	79	5	-	59	165	1234	1399	1950
1951	744	-	329	40	49	28	87	-	27	96	6	1	83	199	1291	1490	1951
1952	458	-	294	70	53	28	57	-	23	77	1	-	48	182	927	1109	1952
1953	391	-	254	75	51	39	113	-	34	59	1	3	41	238	823	1061	1953
1954	337	-	224	111	60	20	129	1	28	53	2	1	66	273	759	1032	1954
1955	288	-	196	120	72	37	111	-	25	46	4	2	35	279	657	936	1955
1956	296	134	282	117	72	36	116	-	28	58	6	1	80	386	840	1226	1956
1957	318	97	253	128	59	49	98	-	27	60	4	3	79	343	832	1175	1957
1958	366	128	349	164	62	57	130	-	24	58	4	3	127	462	1010	1472	1958
1959	356	122	344	148	77	75	119	-	30	70	17	1	107	437	1029	1466	1959
1960	324	130	340	199	128	96	197	2	33	60	16	4	43	575	997	1572	1960
1961	283	93	287	155	73	102	157	8	33	79	38	1	28	469	868	1337	1961
1962	320	128	243	185	89	123	105	26	40	91	22	2	43	543	874	1417	1962
1963	475	167	332	167	61	139	250	29	32	76	28	8	44	649	1159	1808	1963
1964	478	185	356	134	75	186	217	25	45	79	33	5	58	676	1200	1876	1964
1965	424	181	356	146	78	132	229	34	49	105	40	2	52	610	1218	1828	1965
1966	442	181	344	215	72	158	258	41	49	112	35	11	41	742	1217	1959	1966
1967	454	197	379	181	83	150	411	53	56	92	32	4	47	795	1344	2139	1967
1968	552	280	418	143	62	184	371	49	51	116	28	4	49	826	1481	2307	1968
1969	540	237	399	118	83	187	508	45	50	135	36	3	66	905	1502	2407	1969
1970	530	233	353	146	93	207	477	98	59	115	-	4	53	973	1395	2368	1970
1971	534	283	384	161	67	173	517	76	85	145	-	6	54	1010	1475	2485	1971
1972	615	283	396	137	77	251	568	59	88	173	21	6	62	1128	1608	2736	1972
1973	609	251	318	152	72	242	500	60	79	198	-	3	45	1091	1438	2529	1973
1974	961	323	384	154	80	200	406	63	98	198	-	4	40	1363	1548	2911	1974
1975	920	297	329	207	106	211	538	70	108	174	-	6	9	1591	1384	2975	1975
1976	1157	365	492	229	84	5	576	74	101	203	-	6	4	1707	1589	3296	1976
1977	1033	291	453	162	74	-	420	70	103	219	-	3	2	1540	1290	2830	1977
1978	1212	256	454	168	93	-	480	76	92	193	-	2	3	1549	1480	3029	1978
1979	1109	220	504	196	107	-	457	109	112	219	-	-	5	1675	1363	3038	1979
1980	1185	171	469	201	95	-	478	116	119	227	-	1	1	1706	1357	3063	1980
1981	1176	208	560	173	91	-	499	128	89	236	-	1	2	1765	1398	3163	1981
1982	1243	196	560	178	108	-	518	121	97	210	-	1	5	1878	1359	3237	1982
1983	1265	167	563	183	140	-	419	119	132	228	-	2	1	1959	1260	3219	1983
1984	1364	144	547	138	126	-	366	125	118	235	-	6	2	1820	1351	3171	1984
1985	1161	143	577	143	136	-	422	134	95	264	-	5	3	1839	1244	3083	1985
1986	1254	150	581	150	137	-	420	134	127	221	-	6	1	1866	1315	3181	1986
1987	1291	142	573	137	121	-	402	109	116	238	-	-	1	1901	1229	3130	1987
1988	1251	156	537	125	84	-	238	177	116	230	-	6	-	1688	1232	2920	1988
<b>TOTAL</b>	<b>31,922</b>	<b>6,540</b>	<b>15,654</b>	<b>5,816</b>	<b>3,653</b>	<b>3,147</b>	<b>12,835</b>	<b>2,231</b>	<b>2,808</b>	<b>5,876</b>	<b>483</b>	<b>132</b>	<b>2,820</b>	<b>41,140</b>	<b>52,777</b>	<b>93,917</b>	<b>TOTAL</b>

\*EX Alumni are individuals who attended Boston College for at least one year without graduating.

Source: Information Services, University Relations

## Alumni Donors

By Primary School and Class, 1987-1988

Class	A.&S.	Ed.	S.O.M.	S.O.N.	Evening College	Newton College	Grad. A.&S.	Grad. S.O.M.	Social Work	Law	Weston Theo.	EX Alumni	School Total	Class
1916	3	-	-	-	-	-	-	-	-	-	-	-	3	1916
1917	-	-	-	-	-	-	-	-	-	-	-	2	2	1917
1918	2	-	-	-	-	-	-	-	-	-	-	-	2	1918
1919	-	-	-	-	-	-	-	-	-	-	-	-	-	1919
1920	3	-	-	-	-	-	-	-	-	-	-	1	4	1920
1921	1	-	-	-	-	-	-	-	-	-	-	1	2	1921
1922	6	-	-	-	-	-	-	-	-	-	-	2	8	1922
1923	6	-	-	-	-	-	-	-	-	-	-	1	7	1923
1924	13	-	-	-	-	-	-	-	-	-	-	-	13	1924
1925	7	-	-	-	-	-	-	-	-	-	-	2	9	1925
1926	33	-	-	-	-	-	-	-	-	-	-	1	34	1926
1927	28	-	-	-	-	-	-	-	-	-	-	2	30	1927
1928	36	-	-	-	-	-	-	-	-	-	-	5	41	1928
1929	36	-	-	-	-	-	2	-	-	-	-	3	41	1929
1930	40	-	-	-	-	-	2	-	-	-	-	3	45	1930
1931	59	-	-	-	-	-	3	-	-	-	-	7	69	1931
1932	48	-	-	-	1	-	1	-	-	2	1	6	59	1932
1933	59	-	-	-	2	-	2	-	-	1	-	9	73	1933
1934	71	-	-	-	2	-	7	-	-	4	-	12	96	1934
1935	66	-	-	-	2	-	4	-	-	2	-	5	79	1935
1936	63	-	-	-	3	-	-	-	1	5	-	4	76	1936
1937	79	-	-	-	1	-	3	-	-	6	-	8	97	1937
1938	113	-	-	-	-	-	1	-	6	6	-	12	138	1938
1939	100	-	-	-	4	-	5	-	3	10	-	9	131	1939
1940	105	-	-	-	7	-	3	-	3	4	-	7	129	1940
1941	85	-	-	-	2	-	4	-	7	5	-	7	110	1941
1942	89	-	16	-	4	-	5	-	4	9	1	14	142	1942
1943	101	-	30	-	2	-	3	-	2	6	-	17	161	1943
1944	70	-	31	-	2	-	1	-	6	1	-	14	125	1944
1945	51	-	10	-	3	-	1	-	2	1	-	21	89	1945
1946	3	-	1	-	5	-	2	-	4	4	-	4	23	1946
1947	35	-	8	-	3	-	6	-	8	5	-	4	69	1947
1948	71	-	41	-	6	-	7	-	9	13	-	1	148	1948
1949	147	-	33	7	8	-	10	-	5	19	-	4	233	1949
1950	270	-	124	9	5	12	10	-	8	34	-	8	480	1950



## Alumni Donors By Primary School and Class, (Continued)

Class	A.&S.	Ed.	S.O.M.	S.O.N.	Evening College	Newton College	Grad. A.&S.	Grad. S.O.M.	Social Work	Law	Weston Theo.	EX Alumni	School Total	Class
1951	218	-	114	11	11	4	20	-	6	34	-	12	430	1951
1952	168	-	136	17	22	7	6	-	8	25	-	5	394	1952
1953	159	-	109	22	11	9	14	-	7	20	-	5	356	1953
1954	114	-	79	32	18	2	30	1	2	17	-	4	299	1954
1955	108	-	58	36	18	5	18	-	6	12	-	5	266	1955
1956	115	30	106	30	16	5	23	-	7	21	-	12	365	1956
1957	111	34	80	35	22	12	13	-	5	19	-	5	336	1957
1958	137	32	108	44	12	11	23	-	3	24	-	7	401	1958
1959	109	32	121	42	19	32	13	-	7	12	-	1	388	1959
1960	114	43	109	52	27	27	23	2	9	21	1	4	432	1960
1961	81	42	78	47	13	36	24	5	12	20	-	6	364	1961
1962	91	33	78	61	19	36	14	9	7	41	-	8	397	1962
1963	168	54	94	46	20	37	22	5	10	31	2	2	491	1963
1964	156	54	134	28	18	28	21	6	14	23	1	5	488	1964
1965	150	47	133	30	24	21	26	7	8	34	2	-	482	1965
1966	149	36	130	52	19	48	35	16	9	43	-	3	540	1966
1967	168	56	143	34	22	44	58	25	13	42	5	5	615	1967
1968	186	57	151	30	18	28	50	14	12	43	2	4	595	1968
1969	180	54	152	22	19	40	59	16	9	50	2	3	606	1969
1970	179	68	139	27	24	31	51	26	10	47	-	2	604	1970
1971	168	66	139	35	14	27	71	22	15	55	-	4	616	1971
1972	169	62	112	30	21	31	53	20	15	64	-	2	579	1972
1973	179	66	116	35	19	36	49	19	17	64	-	2	602	1973
1974	284	69	108	28	25	41	45	18	9	62	-	1	690	1974
1975	293	65	98	41	27	1	43	17	19	70	-	1	675	1975
1976	287	77	169	61	17	-	53	26	9	59	-	-	758	1976
1977	285	53	154	45	18	-	48	21	6	89	-	1	720	1977
1978	309	48	151	38	15	-	63	21	16	69	-	1	731	1978
1979	298	29	172	37	17	-	44	33	21	66	-	-	717	1979
1980	288	28	163	41	20	-	70	44	10	62	-	1	727	1980
1981	311	49	228	40	30	-	68	44	9	84	-	-	863	1981
1982	299	42	176	39	40	-	55	32	10	78	-	-	771	1982
1983	319	36	178	36	33	-	30	45	8	67	-	-	752	1983
1984	328	23	175	39	36	-	38	39	17	59	-	-	754	1984
1985	276	28	160	30	37	-	39	35	4	90	-	-	699	1985
1986	281	37	173	31	35	-	22	30	19	76	-	-	704	1986
1987	240	24	144	27	19	-	10	26	5	81	-	-	576	1987
<b>TOTAL</b>	<b>9,374</b>	<b>1,474</b>	<b>5,162</b>	<b>1,347</b>	<b>857</b>	<b>611</b>	<b>1,426</b>	<b>624</b>	<b>441</b>	<b>1,911</b>	<b>17</b>	<b>307</b>	<b>23,551</b>	<b>TOTAL</b>

Source: Information Services, University Relations

### Gifts to the University\*

Total Private Gift Support, 1984-1988

Source	Gifts 1984-1985	Gifts 1985-1986	Gifts 1986-1987	Gifts 1987-1988
Trustees**	N.A.	N.A.	N.A.	\$2,332,000
Alumni	\$4,060,853	\$ 4,131,164	\$ 7,258,561	4,842,000
Parents	1,187,481	1,100,176	1,095,528	1,120,000
Friends	485,097	711,112	772,397	1,374,000
Corporations	569,268	1,789,915	768,351	1,718,000
Matching Gifts	511,681	624,515	598,997	710,000
Foundations	488,939	1,165,383	405,758	454,000
Planned Giving	540,499	1,072,127	—***	—***
Associations	502,193	502,193	330,541	1,614,000
<b>Total</b>	<b>\$8,346,011</b>	<b>\$11,096,585****</b>	<b>\$11,230,133</b>	<b>\$14,164,000</b>

\*Gifts represent cash received as of 5/31/88

\*\*Trustee Gift Support is reported as a separate category beginning in 1987-88.

\*\*\*As of 1986-1987, Planned Giving is no longer reported as a separate category. These gifts are now reported within those categories appropriate to the type of donor.

\*\*\*\*Includes \$1.8 million from Tribute Dinner for the Honorable Thomas P. O'Neill, Jr.

Source: Office of Development

### Individual Donors\*

By Giving Club

Giving Club	Level of Gift	1983-84	1984-85	1985-86	1986-87	1987-88
President's Circle	\$5,000 +	167	217	249	287	243
FIDES Patrons	\$2,500-\$4,999	—	—	64	93	80
FIDES	\$1,000-\$2,499**	941	1109	1102	1171	1,066
Tower Builders	\$500-\$999	415	441	457	459	541
John Bapst Associates	\$250-\$499	1093	961	1182	1139	1,426
McElroy Associates	\$100-\$249	5401	4466	5148	5032	5,424
Other Annual Fund	\$1-\$99	12,294	14,998	14,708	17,262	17,333
<b>Total Individual Donors</b>		<b>20,311</b>	<b>22,192</b>	<b>22,910</b>	<b>25,443</b>	<b>26,113</b>

\*Includes alumni, parents and friends. Excludes corporations and foundations.

\*\*Prior to 1985-86, gift levels for Fides were \$1,000-\$4,999.

Source: Office of Development

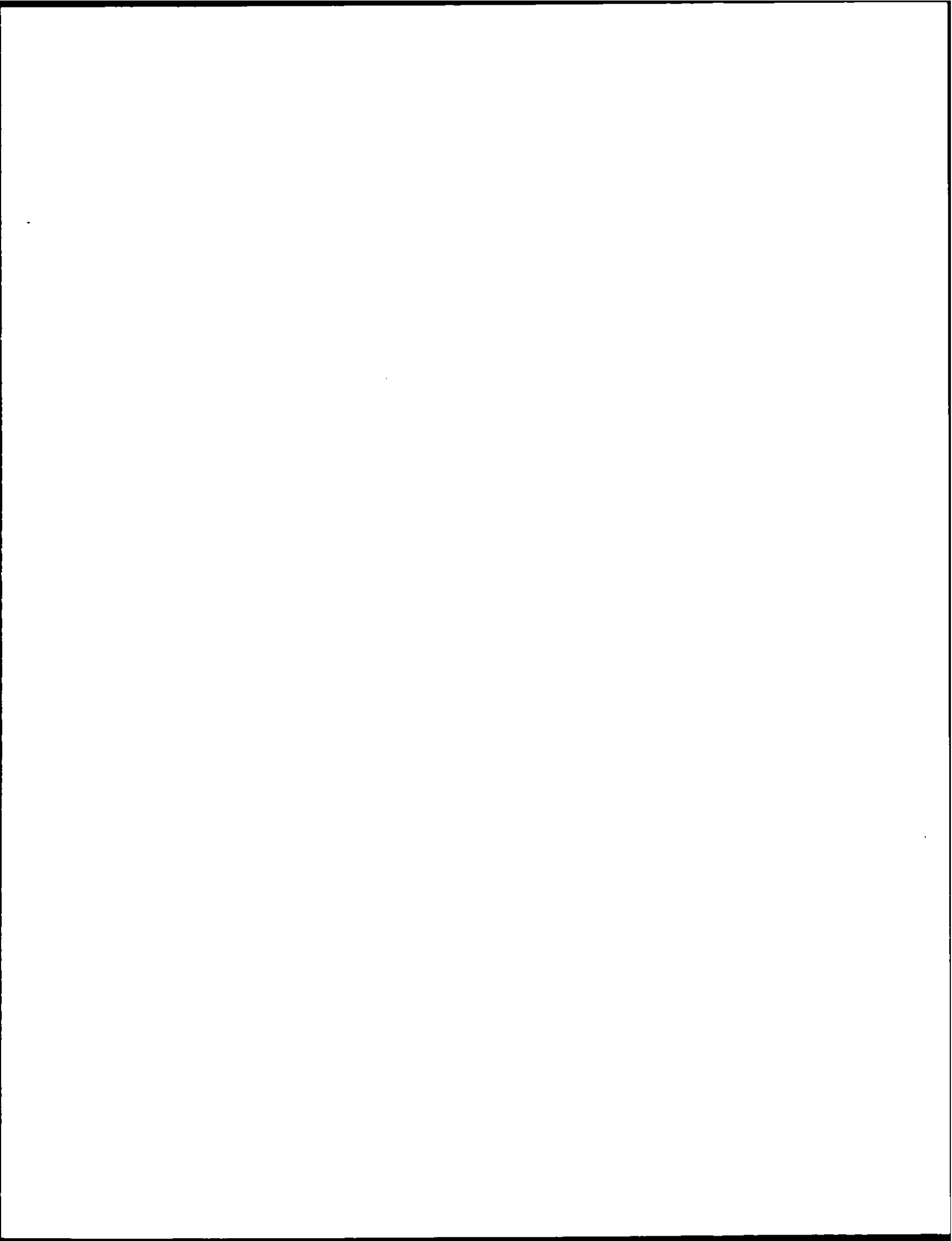

## **Physical Plant**



## Buildings Related to Boston College Operations

Location and Primary Use

Fall 1988

Name	Location	Primary Use	Date Constructed or Acquired
Alumni Stadium	2601 Beacon Street	Sports	1957
Bapst Library	Middle Campus	Library	1928
Barat House	885 Centre Street	Jesuit Residence & Administrative	1974
Barry Fine Arts Pavilion	885 Centre Street	Academic & Administrative	1974
Bea House <sup>1</sup>	176 Commonwealth Avenue	Jesuit Residence	1965
Botolph House	18 Old Colony Road	Administrative	1967
Bourneuf House	84 College Road	Administrative	1985
Brock House	78 College Road	Administrative	1972
Campion Hall	Middle Campus	Academic & Administrative	1955
Canisius House <sup>1</sup>	67 Lee Road	Jesuit Residence	1966
Carney Hall	Middle Campus	Academic & Administrative	1962
Cheverus Hall	127 Hammond Street	Student Residence	1960
Commonwealth Avenue Dormitory A	80 Commonwealth Avenue	Student Residence	1988
Commonwealth Avenue Dormitory B	110 Commonwealth Avenue	Student Residence	1988
Claver Hall	40 Tudor Road	Student Residence	1955
Silvio O. Conti Forum	2609 Beacon Street	Sports Arena/Athletic Offices	1988
Connolly Faculty Center	300 Hammond Street	Academic	1975
Cottage and Garage	885 Centre Street	Residence	1974
Cushing Hall	Middle Campus	Academic & Administrative	1960
Cushing House	885 Centre Street	Student Residence	1974
Daly House <sup>1</sup>	262 Beacon Street	Jesuit Residence	1981
Devlin Hall	Middle Campus	Academic & Administrative	1924
Donaldson House	90 College Road	Administrative	1975
Duchesne East	885 Centre Street	Student Residence	1974
Duchesne West	885 Centre Street	Student Residence	1974
Edmond's Hall	200 St. Thomas More Drive	Student Residence	1975
Faber House	102 College Road	Academic	1938
Fenwick Hall	46 Tudor Road	Student Residence	1960
Fitzpatrick Hall	137 Hammond Street	Student Residence	1960
William J. Flynn Student Recreation Complex	Lower Campus	Sports & Administrative	1972
Fulton Hall	Middle Campus	Academic & Administrative	1948
Casson Hall	Middle Campus	Academic & Administrative	1913
Gonzaga Hall	149 Hammond Street	Student Residence	1958
Greycliff Hall	2051 Commonwealth Avenue	Student Residence	1969
Gym (Newton)	885 Centre Street	Gymnasium	1974
Haley House	314 Hammond Street	Academic	1969
Hancock House	223 Beacon Street	Academic	1907
Hardey House	885 Centre Street	Student Residence	1974
Higgins Hall	Middle Campus	Academic & Administrative	1966
Hillside A	100 Commonwealth Avenue	Student Residence	1973
Hillside B	100 Commonwealth Avenue	Student Residence	1973
Hillside C (Renamed Rubenstein Hall)	90 Commonwealth Avenue	Student Residence	1973
Hillside D	90 Commonwealth Avenue	Student Residence	1973
Hopkins House	116 College Road	Administrative	1968
Hovey House	258 Hammond Street	Academic & Administrative	1971
Kenny-Cottle Library	885 Centre Street	Library	1974
Keyes North	885 Centre Street	Student Residence	1974
Keyes South	885 Centre Street	Student Residence	1974
Kostka Hall	149 Hammond Street	Student Residence	1957

## Buildings Related to Boston College Operations (Continued)

Name	Location	Primary Use	Date Constructed or Acquired
Lawrence House	122 College Road	Administrative	1968
Loyola Hall	42 Tudor Road	Student Residence	1955
Lyons Hall	Middle Campus	Academic & Administrative	1951
McElroy Commons <sup>2</sup>	Middle Campus	Student Services & Administrative	1960
McGuinn Hall	Middle Campus	Academic & Administrative	1968
Medeiros Townhouses	60 Tudor Road	Student Residence	1971
Mill Street Cottage	29 Mill Street	Residence	1974
Modular Apartments	Lower Campus	Student Residence	1970
Murray House	292 Hammond Street	Commuter Center	1967
O'Connell Hall	185 Hammond Street	Student Union	1938
Thomas P. O'Neill, Jr. Library	Middle Campus	Central Research Library	1984
Parking Garage	2599 Beacon Street	General Use Parking Facility	1979
Putnam Center	885 Centre Street	Administrative	1974
Rahner House	96 College Road	Administrative	1952
Roberts Center	Middle Campus	Academic, Administrative & Gym	1958
Robsham Theater Arts Center	Lower Campus	Student Services & Academic	1981
Roncalli Hall	182 Hammond Street	Student Residence	1965
Rubenstein Hall	90 Commonwealth Avenue	Student Residence	1973
Service Building	Middle Campus	Administrative & Trade Shops	1948
Shaw House	377 Beacon Street	Student Residence	1962
Commander Shea Field	Lower Campus	Baseball Diamond	1960
Southwell Hall	38 Commonwealth Avenue	Administrative	1937
St. Mary's Hall <sup>3</sup>	Middle Campus	Jesuit Residence	1917
St. Mary's House	885 Centre Street	Academic & Administrative	1974
St. Thomas More Hall	St. Thomas More Drive	Administrative	1955
James W. Smith Wing	885 Centre Street	Academic & Administrative	1974
Stuart House (Law School)	885 Centre Street	Academic & Administrative	1974
Trinity Chapel (Newton)	885 Centre Street	Chapel	1974
Michael P. Walsh Hall	150 St. Thomas More Drive	Student Residence & Dining Facility	1980
Welch Hall	200 Hammond Street	Student Residence	1965
Weston Observatory	Weston, MA	Research & Administrative	1948
Williams Hall	143 Hammond Street	Student Residence	1965
Xavier Hall	44 Tudor Road	Student Residence	1955
— — —	36 College Road	Administrative	1974
— — —	72 College Road	Administrative	1970
— — —	66 Commonwealth Avenue <sup>4</sup>	Student Residence	1985
— — —	31 Lawrence Avenue	Academic	1979
— — —	55 Lee Road	Residence	1978

<sup>1</sup>Rented to Jesuit Community of Boston College.

<sup>2</sup>Student Services in McElroy Commons include bookstore, dining halls, mail room, U.S. Post Office.

<sup>3</sup>Owned by the Jesuit Community of Boston College.

<sup>4</sup>Leased from Baptist Home of Massachusetts.

Source: Space Planning and Utilization

## Boston College Properties

### Fall 1988

	Building Square Footage	Acres
<b>Upper Campus</b>		
Roncalli, Welch, and Williams	99,720	3.1
O'Connell and Upper Campus Dormitories	244,241	10.9
<b>Total Upper Campus</b>	<b>343,961</b>	<b>14.0</b>
<b>Middle Campus</b>		
Area bounded by Beacon Street, Lower Campus Road, College Road, and Commonwealth Avenue—including Hillside & Southwell		
	1,891,610	38.5
18 Old Colony Road (Botolph)	7,098	0.4
122 College Road (Lawrence)	4,812	0.2
116 College Road (Hopkins)	4,193	0.2
102 College Road (Faber)	5,384	0.2
96 College Road (Rahner)	4,189	0.1
90 College Road (Donaldson)	6,573	0.2
84 College Road (Bourneuf)	5,490	0.2
78 College Road (Brock)	4,105	0.1
72 College Road	3,496	0.2
36 College Road	3,554	0.2
176 Commonwealth (Bea)	10,385	0.4
<b>Total Middle Campus</b>	<b>1,950,889</b>	<b>40.9</b>
<b>Lower Campus</b>		
Area bounded by Lower Campus Road, Beacon Street, and St. Thomas More Drive (excluding MDC property)		
	1,414,602	52.3
2150 Commonwealth Avenue (St. Thomas More Hall)	81,314	3.6
<b>Total Lower Campus</b>	<b>1,495,916</b>	<b>55.9</b>
<b>Total Upper, Middle and Lower Campuses</b>	<b>3,790,766</b>	<b>110.8</b>
<b>Newton Campus</b>	<b>432,543</b>	<b>40.2</b>
<b>Total Chestnut Hill and Newton Campuses</b>	<b>4,223,309</b>	<b>151.0</b>
<b>Outlying Properties</b>		
<b>Newton</b>		
262 Beacon Street (Daly)	5,108	0.5
258 Hammond Street (Hovey)	9,291	4.1
292 Hammond Street (Murray)	7,255	1.2
300 Hammond Street (Connolly)	19,346	1.6
314 Hammond Street (Haley)	15,275	1.3
31 Lawrence Avenue	4,929	0.3
67 Lee Road (Canisius)	3,595	0.2
55 Lee Road	6,432	0.4
	<b>71,222</b>	<b>9.6</b>
<b>Boston</b>		
2051 Commonwealth (Greycliff)	4,622	0.1
<b>Weston</b>		
Weston Observatory	21,381	19.4
<b>Total Properties Owned by Boston College</b>	<b>4,320,534</b>	<b>180.1</b>

NOTE: The above statistics do not include rented properties used in University operations.  
Source: Buildings and Grounds



## Facility Capacities

### Fall 1988

Facility	Location	Lecture Seating	Dinner Seating	Reception/ Standing
<b>Athletics</b>				
Alumni Stadium:	Lower Campus			
Sporting Events		32,000	—	—
Field Seating		3,000	—	—
Silvio O. Conti Forum	Lower Campus			
Basketball Seating		8,500	—	—
Hockey Seating		7,600	—	—
Practice Court		975	—	—
William J. Flynn Student Recreation Complex	Lower Campus	4,000	2,500	4,000
Roberts Center:	Middle Campus			
Sporting Events		4,000	—	—
Floor Seating		800	550	—
<b>Auditoriums</b>				
Barry Fine Arts Pavilion 223	Newton Campus	330	—	—
Cushing Hall 001	Middle Campus	160	—	—
Devlin Hall 008	Middle Campus	322	—	—
Fulton Hall 412	Middle Campus	224	—	—
Gasson Hall 305	Middle Campus	104	—	—
Higgins Hall 304	Middle Campus	160	—	—
Higgins Hall 307	Middle Campus	160	—	—
McGuinn Hall 121	Middle Campus	266	—	—
Robsham Theater Arts Center	Lower Campus	591	—	200
Stuart Hall 411	Newton Campus	130	—	—
Stuart Hall 315	Newton Campus	178	—	—
<b>Conference Rooms</b>				
Murray Conference Room	McElroy Commons	100	—	—
Roberts Lounge	St. Thomas More Hall	30	—	75
Trustees' Board Room	McElroy Commons	40	40	—
<b>Dining Halls*</b>				
Eagle's Nest	McElroy Commons	—	450	—
Faculty Dining Room	McElroy Commons	—	125	—
Lyons Cafeteria	Lyons Hall	—	500	—
McElroy Dining Hall	McElroy Commons	—	900	—
Newton Campus Cafeteria	Stuart House	—	250	—
Newton Campus Snack Bar	Stuart House	—	200	—
Walsh Hall Dining Facilities:	Michael P. Walsh Hall	—	518	—
Dining Room		—	(360)	—
Golden Lantern		—	(108)	—
Function Rooms		—	( 50)	—
<b>Houses</b>				
Barat House	Newton Campus	50	64	100
Haley House	314 Hammond Street	25	20	—
Hovey House	258 Hammond Street	25	—	—
O'Connell Hall	185 Hammond Street	—	—	200
<b>Lounges</b>				
Devlin 103	Middle Campus	100	60	100
McGuinn 3rd Floor Lounge	Middle Campus	—	50	75
McGuinn 5th Floor Lounge	Middle Campus	—	50	75
<b>Multi-Purpose</b>				
Conti Forum Function Room	Lower Campus	300	250	300
Gasson T-100	Middle Campus	300	200	400
Newton Chapel	Newton Campus	500	—	—
Robsham Theater	Kresge Room & Lobby	—	—	200

\*Capacities shown for dining facilities are those used for function seating, and therefore differ from capacities for student dining.

Note: University facilities are available for function purposes through the Bureau of Conferences and/or the primary user responsible for the facility. All facilities are not available to all groups. The capacity figures are those used by the Bureau of Conferences in determining appropriate space needs for functions being scheduled.

Source: Bureau of Conferences

### Dining Facilities Fall 1988

Name	Location	Capacity
The Club	O'Connell House	56
Eagle's Nest Snack Bar	McElroy Commons	450
Faculty Dining Room	McElroy Commons	146
Lyons Cafeteria	Lyons Hall	365
McElroy Dining Hall	McElroy Commons	625
McElroy Cafe	McElroy Commons	96
Newton Campus Cafeteria	Stuart House	465
Newton Campus Snack Bar	Stuart House	185
Trustees' Board Room	McElroy Commons	40
Walsh Hall Dining Facilities	Michael P. Walsh Hall	500
<b>Total Capacity</b>		<b>2,928</b>

Source: Dining Department

### Offices Fall 1988

Building	Offices	Building	Offices	Building	Offices	Building	Offices
<b>Chestnut Hill Campus</b>				<b>Newton Campus</b>			
Botolph House	10	Hillside B	3	Roberts Center	24	Barat House	7
Bourneuf House	9	Hillside D	7	Rubenstein Hall	12	Barry Fine Arts Pavilion	25
Brock House	7	Hovey House	10	Service Building	26	Kenny-Cottle Library	11
Campion Hall	56	Hopkins House	11	Southwell Hall	26	James W. Smith Wing	21
Carney Hall	234	Lawrence House	11	St. Thomas More Hall	115	Stuart House	65
Cushing Hall	67	Lyons Hall	99	31 Lawrence Avenue	8	St. Mary's House	3
Devlin Hall	40	McElroy Commons	32	72 College Road	8	<b>Subtotal</b>	<b>132</b>
Donaldson House	7	McGuinn Hall	188	84 College Road	9	Weston Observatory*	17
Fulton Hall	110	Murray House	3	<b>Subtotal</b>	<b>1,267</b>	<b>Total Offices</b>	<b>1,416</b>
Gasson Hall	30	O'Neill Library	45				
Higgins Hall	54	Rahner	6				

\*In addition to 17 offices, Weston Observatory houses 12 laboratories.  
Source: Space Planning and Utilization

**Classrooms**  
 Fall 1988

Building	Number of Classrooms	Stations
Barry	5	490
Campion	13	567
Carney	25	1,107
Cushing	11	712
Devlin	2	373
Fulton	13	945
Gasson	18	883
Higgins	6	549
Kenny-Cottle Library	1	125
Lyons	7	316
McGuinn	12	512
O'Neill Library	9	444
Stuart	14	798
Theater Arts Center	2	606
<b>Total</b>	<b>138</b>	<b>8,427</b>

Source: Space Planning and Utilization

**Summary of Building Use**  
 Fall 1988

Building Use	Number of Buildings
Student Residences <sup>1</sup>	26
Administrative	13
Academic and Administrative <sup>2</sup>	20
Jesuit Residence	5
Miscellaneous Use <sup>3</sup>	17
<b>Total</b>	<b>81</b>

<sup>1</sup>Keyes North and South = 1, Duchesne East and West = 1, Hillside A&B = 1, Hillside C&D = 1, Modulars = 1

<sup>2</sup>Includes Weston Observatory.

<sup>3</sup>Includes gymnasiums, libraries, student union, etc.

Source: Space Planning and Utilization

## Residence Hall Capacities 1988-1989

Residence Hall	Address	Living Units	Students	Staff*	Total
<b>Chestnut Hill Campus</b>					
<b>Upper Campus</b>					
Cheverus	127 Hammond Street	68	136	3	139
Claver	40 Tudor Road	40	76	3	79
Fenwick	46 Tudor Road	74	139	3	142
Fitzpatrick	137 Hammond Street	73	141	3	144
Gonzaga	149 Hammond Street	79	151	3	154
Kostka	149 Hammond Street	80	156	3	159
Loyola	42 Tudor Road	52	96	3	99
Medeiros Townhouses	60 Tudor Road	51	98	2	100
Roncalli	182 Hammond Street	70	137	3	140
Shaw	377 Beacon Street	7	19	1	20
Welch	200 Hammond Street	78	156	3	159
Williams	142 Hammond Street	72	141	3	144
Xavier	44 Tudor Road	40	76	3	79
		<b>784</b>	<b>1,522</b>	<b>36</b>	<b>1,558</b>
<b>Lower Campus</b>					
Greycliff	2051 Commonwealth Avenue	28	38	2	40
Edmond's Hall	200 St. Thomas More Drive	206	784	10	794
Hillside A	100 Commonwealth Avenue	36	210	3	213
Hillside B	100 Commonwealth Avenue	28	148	2	150
Hillside D	90 Commonwealth Avenue	35	182	2	184
Modulars	St. Thomas More Drive	86	498	9	507
Michael P. Walsh Hall	150 St. Thomas More Drive	139	784	16	800
Rubenstein Hall	90 Commonwealth Avenue	30	174	3	177
66 Commonwealth Avenue	66 Commonwealth Avenue	125	146	3	149
80 Commonwealth Avenue	80 Commonwealth Avenue	42	156	6	162
110 Commonwealth Avenue	110 Commonwealth Avenue	57	216	6	222
		<b>812</b>	<b>3,336</b>	<b>62</b>	<b>3,398</b>
<b>Newton Campus</b>					
Cushing	885 Centre Street	65	119	4	123
Duchesne East	885 Centre Street	65	132	4	136
Duchesne West	885 Centre Street	72	131	4	135
Hardey	885 Centre Street	96	172	4	176
Keyes North	885 Centre Street	77	146	5	151
Keyes South	885 Centre Street	57	105	3	108
		<b>432</b>	<b>805</b>	<b>24</b>	<b>829</b>
<b>Total</b>		<b>2,028</b>	<b>5,663</b>	<b>122</b>	<b>5,785</b>

\*Assistant Directors and Hall Director not included.  
Source: Office of University Housing

## **Finance**



### Highlights of Financial Operations

For the Five Years Ending May 31, 1988 (Dollars in Millions)

	1984	1985	1986	1987	1988
<b>Revenues</b>					
Tuition and Fees	\$ 79.4	\$ 86.9	\$ 96.2	\$104.9	\$114.2
Contracts and Grants	11.8	12.4	12.8	13.6	14.5
Gifts and Investment Income*	13.4	17.9	21.4	22.0	27.5
Auxiliary Enterprises**	28.6	33.9	33.4	36.8	40.6
<b>Total Revenue</b>	<b>\$133.2</b>	<b>\$151.1</b>	<b>\$163.8</b>	<b>\$177.3</b>	<b>\$196.8</b>
<b>Expenditures and Transfers</b>					
Instruction	\$ 42.0	\$ 45.9	\$ 48.7	\$ 53.0	\$ 57.7
Libraries	4.7	6.6	7.2	8.0	8.8
Sponsored Research	3.5	3.6	3.5	3.8	4.5
Student Services	4.7	5.9	5.9	6.7	7.1
Plant Maintenance	9.3	10.4	9.5	10.2	10.6
General Administration	12.5	14.9	17.3	20.4	23.0
Student Aid/Loans	15.0	15.9	18.2	18.8	22.1
Auxiliary Enterprises**	24.1	29.6	31.5	35.1	38.1
Other Transfers*	17.2	18.1	21.1	19.8	23.4
<b>Total Expenditures and Transfers</b>	<b>\$133.0</b>	<b>\$150.9</b>	<b>\$162.9</b>	<b>\$175.8</b>	<b>\$195.3</b>

\* Gifts and Other Transfers include gifts restricted to Endowments and Plant Funds.

\*\* Auxiliary enterprises have been restated to include Organized Activities for the years 1983-1987.

Source: Office of the Controller

### Condensed Balance Sheet

As of May 31, 1988 (Dollars in Millions)

	Current Funds	Student Loan Funds	Endowment & Similar Funds	Plant Funds	Total
<b>Assets</b>					
Cash & Investments (at Market)	\$24.3	\$ 2.7	\$158.1	\$ 6.7	\$191.8
Trustee Deposits	—	—	41.7	67.3	109.0
Receivables & Other	6.0	26.9	0.6	—	33.5
Physical Plant	—	—	—	279.2	279.2
Depreciation	—	—	—	(63.7)	(63.7)
<b>Total Assets (Net)</b>	<b>\$30.3</b>	<b>\$29.6</b>	<b>\$200.4</b>	<b>\$289.5</b>	<b>\$549.8</b>
<b>Liabilities &amp; Equity</b>					
Payables	\$22.4	\$ 0.2	—	\$ 5.6	\$ 28.2
Bonds & Mortgages	—	—	—	205.0	205.0
	22.4	0.2	—	210.6	233.2
Equity (Net)	7.9	29.4	200.4	78.9	316.6
<b>Total Liabilities &amp; Equity</b>	<b>\$30.3</b>	<b>\$29.6</b>	<b>\$200.4</b>	<b>\$289.5</b>	<b>\$549.8</b>

## Tuition and Fees

For the Ten Years Ending May 31, 1989

	1980	1981	1982	1983	1984	1985	1986	1987	1988	1989
<b>Undergraduate Schools</b>										
Arts & Sciences, Education, Management, Nursing	\$3,980	\$4,530	\$5,180	\$6,000	\$6,800	\$7,475	\$8,200	\$9,120	\$ 9,920	\$10,760
Evening College (per course)	240	250	275	305	335	355	380	412	442	474
Summer Session (per credit hour)	88	96	106	120	134	143	155	168	180	194
<b>Graduate Schools</b>										
Arts & Sciences (per credit hour)	130	150	170	194	218	238	258	280	300	324
Law School	4,200	4,900	5,625	6,575	7,450	8,200	8,920	9,820	10,560	11,460
Management (per credit hour)	130	150	180	210	240	265	288	318	342	372
Social Work	3,980	4,600	5,260	5,900	6,540	7,135	7,730	8,350	8,975	9,700
MSW part-time (per credit hour)	110	130	150	170	185	200	214	230	240	260
DSW part-time (per credit hour)	130	150	170	190	210	228	245	265	280	302
<b>Room Charge Per Student</b>										
Upper Campus	1,050	1,190	1,350	1,510	1,645	1,775	1,940	2,300	2,450	2,770
Modulars	1,250	1,450	1,640	1,850	2,015	2,180	2,400	2,820	3,000	3,390
Hillside-3 bedroom	1,250	1,450	1,640	1,840	2,005	2,160	2,360	2,750	2,930	3,320
Hillside-2 bedroom	1,300	1,490	1,680	1,880	2,050	2,200	2,400	2,820	3,000	3,390
Edmond's Hall (Reservoir)	1,300	1,490	1,680	1,880	2,050	2,200	2,400	2,820	3,000	3,390
Newton	1,050	1,190	1,350	1,510	1,645	1,775	1,940	2,300	2,450	2,770
66 Commonwealth Avenue	-	-	-	-	-	-	1,940	2,500	2,660	2,770
Pine Manor, St. Gabriel's	1,050	-	-	-	-	-	-	-	-	-
Walsh Hall	-	1,330	1,500	1,680	1,830	1,960	2,150	2,520	2,680	3,030
Commonwealth Avenue Apartments	-	-	-	-	-	-	-	-	-	3,590
Commonwealth Avenue Townhouses	-	-	-	-	-	-	-	-	-	3,690
<b>Board Per Student</b>	1,025	1,236	1,434	1,600	1,725	1,840	1,950	2,070	2,200	2,380
<b>Representative Fees</b>										
Laboratory (Science)	100	120	130	144	154	220	230	240	250	260
Undergraduate Government	24	24	30	30	32	32	32	32	39	41
Graduate Student Association	5	7	7	7	10	10	12	12	12	20
Health/Infirmary	80	91	97	112	120	130	140	150	166	182
Recreation	35	45	52	60	65	65	70	76	85	95

Source: Office of the Financial Vice President and Treasurer



### Boston College Tuition Restated in 1967 Dollars

Academic Year	Consumer Price Index*	Tuition in Absolute Dollars	Tuition in 1967 Dollars
1978-79	202.9	3,645	1,796
1979-80	229.9	3,980	1,731
1980-81	258.4	4,530	1,753
1981-82	281.5	5,180	1,840
1982-83	292.4	6,000	2,052
1983-84	303.5	6,800	2,240
1984-85	315.5	7,475	2,369
1985-86	327.4	8,200	2,505
1986-87	331.1	9,120	2,754
1987-88	345.7	9,920	2,870
1988-89	361.3**	10,760	2,978**

\* CPI measured at December 31st of academic year.

\*\* Estimate

Source: Bureau of Labor Statistics. Office of the Controller

### Summary of Contract and Grant Awards\* 1987-1988

	Number of Awards	Award Total
Biology	9	\$ 579,270
Chemistry	23	1,909,132
Economics	1	32,392
Geology and Geophysics**	5	359,886
History	1	24,542
Law School	1	44,499
Physics	2	94,961
Psychology	1	99,517
Social Welfare Research Institute	3	349,493
Space Data Analysis Laboratory	5	704,545
School of Education:	3	102,407
Special Education	12	810,051
Campus School	7	1,124,453
Center for Testing	2	19,550
School of Management	3	451,703
School of Nursing	4	414,667
School of Social Work	3	173,009
Other	2	163,572
<b>GRAND TOTAL</b>	<b>87</b>	<b>\$7,457,649</b>

\*The amounts represent only new awards made to the University during the 1987-88 fiscal year. The full amount of multi-year awards is included in these totals.

\*\*Includes Weston Observatory.

Source: Office of Research Administration

**Contracts and Grants by Department\***

Total Accounted Expense 1987-88 (Thousands of Dollars)

	Total Expense		Total Expense
Academic Vice President's Office	\$ 1	Social Welfare Research Institute	293
Athletics Association	46	Sociology	57
Biology	415	Space Data Analysis Laboratory	1,950
Chemistry	1,634	School of Education	1,894
Geology and Geophysics**	803	Center for Testing	158
Economics	19	School of Management	355
History	1	School of Nursing	359
Law School	104	School of Social Work	159
Mathematics Institute	5	Student Affairs	116
Philosophy	44	Student Aid	5,112
Physics	724	Theology	54
Psychology	159	<b>Total</b>	<b>\$14,463</b>
Romance Languages	1		

\*The amounts represent actual accounted expenditures for the referenced fiscal year. They do not reflect awards made to the University for that year.

\*\*Includes Weston Observatory.

Source: Office of the Controller.

**Contracts and Grants\***

Source and Application of Funding (Thousands of Dollars)

	1984	1985	1986	1987	1988
<b>Source</b>					
Government:					
Federal	\$ 9,440	\$ 9,735	\$ 9,953	\$ 9,799	\$11,116
State	946	1,360	1,438	2,083	1,689
Local	870	951	920	976	1,095
Non-Government	557	492	544	704	563
<b>Total</b>	<b>\$11,813</b>	<b>\$12,538</b>	<b>\$12,855</b>	<b>\$13,562</b>	<b>\$14,463</b>
<b>Application</b>					
Sponsored Research	4,734	5,007	5,049	5,418	\$ 6,339
Other Sponsored Programs	2,192	2,206	2,323	2,681	3,012
Student Aid	4,887	5,325	5,483	5,463	5,112
<b>Total</b>	<b>\$11,813</b>	<b>\$12,538</b>	<b>\$12,855</b>	<b>\$13,562</b>	<b>\$14,463</b>

\* The amounts represent actual accounted expenditures for the referenced fiscal year. They are not reflective of awards made to the University for that year.

Source: Office of the Controller

---

**Selected Contract and Grant Awards\***  
 1987-1988
 

---

Title	Source of Funding	Amount
<b>Biology Department</b>		
Regulation of Symbiotic Plant Genes	National Institutes of Health	\$127,762
<b>Chemistry Department</b>		
In-vivo and In-vitro NMR Studies of Methanogen Metabolism	National Institutes of Health	133,224
Fredericamycin A: Analogs to Probe Mechanism of Action	National Institutes of Health	121,002
Functional Group Interactions in DNA-Protein Recognition	National Science Foundation	110,000
<b>Geology &amp; Geophysics</b>		
A Study of Seismicity and Tectonics in New England	U.S. Nuclear Regulatory Commission	199,940
<b>Psychology Department</b>		
Sonar Sensory Substitution: Spatial Behavior in the Blind	National Institutes of Health	99,517
<b>Space Data Analysis Laboratory</b>		
AIRIT Program	Utah State University/USAF	150,000
<b>School of Education</b>		
Employment Opportunities for Developmentally Disabled Youth	Department of Health and Human Services	103,373
The Comprehensive Preparation of Orientation and Mobility Instructors	U.S. Department of Education	150,429
<b>School of Nursing</b>		
Nurses' Diagnostic and Ethical Reasoning	National Institutes of Health	186,418
MCH Clinical Specialist Acute Care Curriculum	National Institutes of Health	119,894
<b>Other</b>		
Special Services for Disadvantaged Students Program "Learning to Learn"	U.S. Department of Education	113,572

\*Selected awards are greater than \$80,000  
 Source: Office of Research Administration

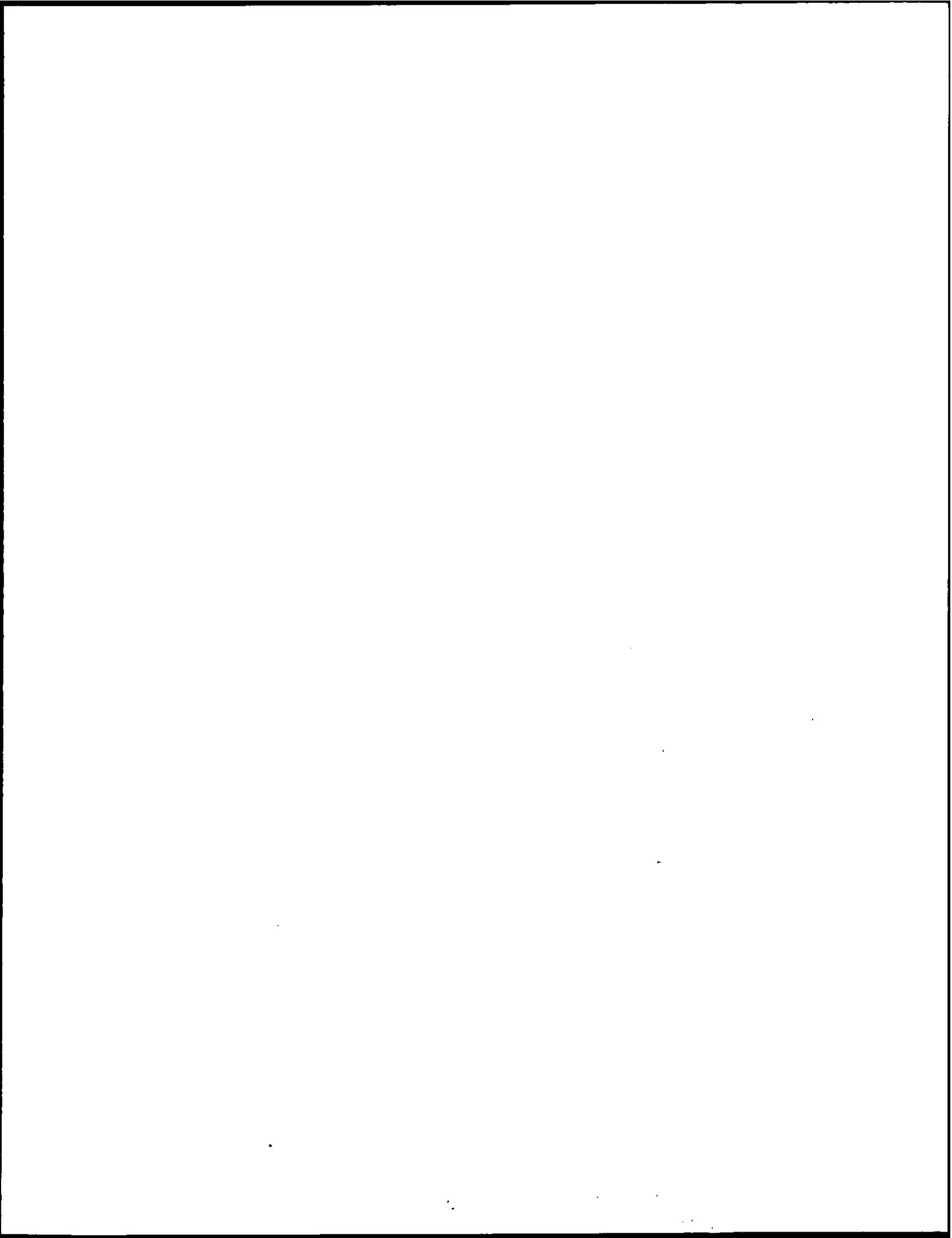

## **Libraries**



JADIS  
NATO

PLANNING

GREEN  
SEOR

## Boston College Libraries

### Bapst Library

Middle Campus

### The John J. Burns Library of Rare Books and Special Collections

Burns Library, Middle Campus

### Geophysics Library

Weston Observatory, Weston, MA

### Law Library

Kenny-Cottle Library, Newton Campus

Source: University Librarian

### Newton Study Center (Undergraduate)

Chapel Basement, Newton Campus

### O'Neill Library

Central Library, Middle Campus

### School of Social Work Library

McGuinn Hall, lower level

### Educational Resource Center

Campion Hall

## Expenditures for Library Materials

Library	1983-84	1984-85	1985-86	1986-87	1987-88
Law	\$ 345,095	\$ 387,501	\$ 425,158	\$ 456,738	\$ 455,511
O'Neill*	1,211,789	1,277,824	1,330,680	1,443,148	1,644,721
Social Work	24,035	26,013	25,517	33,253	33,306
<b>Total</b>	<b>\$1,580,919</b>	<b>\$1,691,338</b>	<b>\$1,781,355</b>	<b>\$1,933,139</b>	<b>\$2,133,538</b>

\*Includes Special Collections and other general expenditures recorded as "University Librarian."

Source: Office of the Controller

## Holdings by Individual Libraries, 1987-1988

Library	Volumes	Serial Subscriptions	Microform Units	Government Document Volumes	Media Units
Bapst	2,087	10	-	-	-
Burns Special Collections	88,463	10	200	-	5,010
Law	162,170	3,662	582,461	-	-
O'Neill and Newton Study Center	802,809	7,900	1,053,954	115,926	10,161
Social Work	31,887	447	3,247	3,986	172
Weston Geophysics	7,107	60	2,192	-	-
<b>Total</b>	<b>1,094,523</b>	<b>12,089</b>	<b>1,642,054</b>	<b>119,912</b>	<b>15,343</b>

Source: University Librarian

## Circulation Statistics, 1987-1988

Library	Monographs	Reserves	Microforms	Government Documents	Media	Interlibrary Loans
Bapst	774	-	-	-	-	-
Law	156	15,930	-	-	-	730
O'Neill and Newton Study Center	165,561	45,166	39,441	1,028	4,745	17,884
Social Work	9,498	29,696	-	-	74	258
Weston Geophysics	321	-	-	-	-	30
<b>Total</b>	<b>176,310</b>	<b>90,792</b>	<b>39,441</b>	<b>1,028</b>	<b>4,819</b>	<b>18,902</b>

Source: University Librarian

## Special Library Services

### Computer Search Service

The Boston College Libraries offer a full range of automated search capabilities. Several hundred databases may be accessed online for the retrieval of bibliographic information, text, and statistical information. A researcher may plan the search strategy with a reference librarian and have the librarian perform the search, or the researcher may choose from among a smaller number of databases and, after training, perform the search himself/herself during evening and weekend hours for a lesser fee.

Also available for searching, at no cost, are several databases on CD-ROM, some of which have been networked in a state-of-the-art installation to permit multiple users to share databases. New databases are added regularly. Instruction is available on a regular basis from the Reference Department.

The Law School Library has online access to LEXIS and WESTLAW as well as other databases. Access to some of these files may be limited by contract to members of the Law School community.

The Boston College Libraries facilitate access to many computerized databases in business, economics, and the social sciences on magnetic tape. The tapes are purchased by the Libraries and are housed in the computing facility.

Contact the Reference Dept. for more information, and to arrange for demonstrations, workshops, or presentations to classes or departments.

### Automated Catalog

The Boston College Libraries have an automated online catalog which provides access to over half-a-million bibliographical records. The catalog may be searched by author, title, subject, call-number, or keyword in subject headings and titles from terminals in the Libraries and other locations on campus.

### Interlibrary Loan

The Interlibrary Loan Service is offered to students, faculty, administrators, and staff to facilitate obtaining materials not available in the Boston College Libraries. Books, photocopies of journal articles, microfilm, theses, and government documents may be borrowed from other libraries. Except for unusual items, the waiting period is from one to four weeks; for anyone willing to use the material at the holding library, a

computerized system at the reference desk will provide locations. Request forms and further information are available from the Interlibrary Loan staff in each library.

### Boston Library Consortium

The library is a member of the Boston Library Consortium, a group of area libraries which includes Brandeis, Boston University, Tufts, Wellesley, Northeastern, MIT, Massachusetts State Library, Boston Public Library, and the University of Massachusetts System. Faculty and graduate students may apply for a Consortium borrower's card at the reference department in O'Neill. The Consortium maintains a central office at the Boston Public Library. Further information may be found in the User Guide and the Consortium Handbook, available in all libraries.

### United States Government Publications

In 1964, Boston College was designated as one of the Federal Depository Libraries for this congressional district. This status entitles the O'Neill Library to receive, on a selective basis, United States government publications at no cost with the stipulation that they be made available to the general public. Most of the material circulates in the same manner as books. Inquiries related to the use of government documents should be directed to the Government Documents Department on the first floor of the O'Neill Library.

### Media Services

The Media Services Department on the second floor of O'Neill Library houses information in many formats — videocassettes, videodiscs, 16mm films, phonodiscs, audiocassettes, compact discs, sound filmstrips, and slides. All materials may be used by patrons in individual carrels or, when accompanied by a faculty member, in meeting rooms. Loans are restricted to BC faculty members, administrators, and librarians. The Department collects non-print materials in all subject areas within the university's teaching and research interests.

### New England Library Information Network/OCLC

Through membership in the New England Library Information Network (NELINET), our users have online access to publishing, cataloging, and interlibrary loan location information from the data bank of OCLC, Inc. which contains over 18 million bibliographic records from the Library of Congress and from 4,000 other libraries in North America.

Source: University Librarian



## Special Collections

Rare and valuable books, manuscripts, and archives form the Special Collections in Burns Library. Access is controlled because of their scarcity, value, or fragile nature. Outstanding collections are listed below. Contact Special Collections for further information.

### Hilaire Belloc Collection and Archives, 1870–1953

The world's most complete assemblage of materials dealing with this versatile British Catholic critic, historian, essayist, journalist, novelist, poet, and politician. Includes his personal library, all published works, and most of his correspondence and manuscripts.

### Banking Archives

Archives of several banks, including the Hibernia Savings Bank, the Union Warren, The Provident Institution for Savings, and the Yankee Bank for Finance and Savings. Also included is the Savings Banks Association of Massachusetts.

### British Catholic Authors (see also Belloc; Chesterton)

Books, archives, letters, etc. of prominent nineteenth and twentieth century writers: Maurice Baring, George Barker, Robert Hugh Benson, Pamela Frankau, Graham Greene, Ronald Knox, Peter Levi, Cardinal Newman, James Spencer Northcote, Evelyn Waugh, and many others.

### Gilbert Keith Chesterton Collection, 1874–1936

Extensive collection of this British writer's books, reviews, drawings, and correspondence. Chesterton, like Belloc, was a man of many talents -- essayist, critic, poet, and novelist. A convert to Catholicism, he is perhaps best-known for his Father Brown detective stories.

### Citywide Coordinating Council Archives, 1975–1978

Complete records of the council formed to desegregate the Boston school system as ordered by Judge Arthur Garrity.

### The Rev. Robert F. Drinan, S.J. Papers

The collection represents an extensive record of Fr. Drinan's service in the U.S. House of Representatives from 1970 to 1980. As the first Roman Catholic priest ever elected to Congress, Fr. Drinan was a unique figure in American politics. The collection includes important material on the impeachment of Richard

Nixon, the war in Viet Nam, and the termination of the House Committee on Un-American activities.

### Fine Print Collection

Representative collections from modern limited press editions: Foulis Press, Golden Cockerel, Nonesuch, Oriole Press (Ishill), Peppercannister, St. Dominic's, and Stanbrook Abbey.

### Irish Collection

Formed by Helen Landreth, the eminent scholar of Robert Emmet and the Irish Rebellion, the collection richly represents the periods 1790–1810 and 1850–1885. Included also are samplings of the Irish literary renaissance poets and playwrights, such as Seamus Heaney, and writers and private presses of Ireland today.

### Jesuitana Collection, 1543–1773

Includes rare works dealing with missionary letters written from the Far East in the sixteenth and seventeenth centuries, works of science, and works on Biblical exegesis and classical scholarship. An original holograph letter from St. Francis Xavier to John III, King of Portugal, dated 31 January 1552 crowns this exceptional body of unusual works.

### Rita Kelleher Collection

In recognition of her twenty-five years of service to the School of Nursing, including twenty years as Dean, this collection contains archival, historical, research, and other significant materials in nursing.

### Liturgy and Life, 1825–1975

Formed by William J. Leonard, S.J., this ever-growing collection of books, ephemera, and the personal papers of the twentieth century pioneer liturgists documents the life of the Church in America in the pre-Vatican II era. Highlights include books on pastoral and devotional literature and liturgical theory and commentary, and thousands of devotional items.

### Meynell Family Collection

The Meynell Family Collection is both an adjunct to the Francis Thompson Collection and important in its own right. Includes correspondence, first editions, and works about the poet Alice Meynell, her publisher husband Wilfred, and their children Francis, the proprietor of the Nonesuch Press, and Viola.

### Thomas P. O'Neill, Jr. Papers

Includes the papers and memorabilia of the former Speaker of the U.S. House of Representatives dating

from his election to Congress in 1952 to his retirement from politics in 1986. The collection contains extensive correspondence on the American military buildup in Southeast Asia and provides an excellent overview of Democratic party politics over three decades.

#### **Rex Stout Collection and Archives, 1886–1975**

Famed creator of the Nero Wolfe mysteries, Stout is here represented by the best collection in existence of his personal manuscripts, correspondence, editions, and secondary sources, together with his own library.

#### **Francis Thompson Collection, 1859–1907**

The most complete body of original material by Francis Thompson, one of the foremost poets of the British Catholic literary renaissance. Includes autographed manuscripts, 1500 frames of microfilm of hitherto unknown manuscripts, and first editions. There is also material by and about Coventry Patmore.

#### **Typography and Design**

Collection of books, woodblocks, prints, etc. from such artists as Eric Gill, David Jones, Bruce Rogers, and George F. Trenholm.

#### **Nicholas M. Williams Collection**

A collection assembled by Joseph Williams, S.J. in honor of his father. The emphasis on Jamaica and its black culture is supplemented by West African roots and South American parallelisms. Includes the Anansi Folktale Archives.

#### **Other collections include:**

Maurice Baring Collection, 1874–1945  
 Bookbuilders of Boston Archives, 1938–  
 Burns, Oates and Washbourne Collection, 1847–1954  
 Annie Christitch (Christic) Papers, 1885–1977  
 Charlotte Louisa Hawkins Dempster Collection,  
 1835–1913  
 Eleanor Early Papers, 1895–1969  
 Eire Society of Boston Archives  
 Fatherless Children of France Memorial Volume  
 Records, 1915–1921  
 Eric Gill Collection

David Goldstein Papers, 1870–1958  
 Graham Greene Collection, 1904–  
 Peter Levi Collection and Papers, 1931–  
 Joseph McCarthy Papers, 1915–1980  
 Thomas Merton Collection, 1915–1968  
 Morrisey Collection of Japanese Prints, 18th–19th  
 centuries  
 Music Manuscripts of American Popular Songs,  
 1900–1940  
 Nonesuch Press Collection  
 James Spencer Northcote Collection, 1821–1907  
 Bruce Rogers Collection  
 Salem, Massachusetts, First Church of Christ Library,  
 (Including the library of John Prince, 1751–1836)  
 Joseph Coolidge Shaw Collection, 1821–1851  
 Edith Sitwell Collection, 1887–1964  
 McNiff Collection of the Stanbrook Abbey Press  
 Playbill Collection  
 George Francis Trenholm Papers, 1886–1958  
 Evelyn Waugh Collection, 1903–1966

#### **Special Nursing Collections O'Neill Library**

#### **The Boston College Guild of St. Luke of Boston Health Ethics Collection**

Initiated in 1974, this contains books, pamphlets, periodicals, reprints, and audio-visual materials which concern the ethics of medicine, nursing, and health care.

#### **National Health Planning Information Center**

O'Neill Library is one of the twenty-six United States and European depositories for NHPIC non-copyrighted materials in microfiche format. These cover a variety of topics relevant to health planning and resources with a strong nursing component. Consult reference librarians for additional information in regard to the scope and use of this collection.

Source: University Librarian

## University Archives

Archives are the official non-current papers and records of an institution that are deemed worthy of permanent preservation for their legal, fiscal, or historical values. The University Archives contain the office records and documents of the various University offices, academic and otherwise, copies of all University publications, including student publications, movie footage of Boston College football, some audio-visual materials, and tape recordings of the University Lecture Series and other significant events. A significant collection of photographs documents the pictorial history of Boston College. Alumni, faculty, and Jesuit records are also preserved. In addition, the Archives are the repository for the documents of Newton College of the Sacred Heart (1946–1975); The Jesuit Education Association (1934–1970); the Catholic International Education Office (1952–1976); and the documents of the Jesuit Community at Boston College (1863– ).

Location—The Burns Library

Source: University Librarian

## The Language Laboratory

The Language Laboratory serves all of the language departments, and provides English for Foreign Students. In addition to its 70 state-of-the-art listening/recording stations and dual-teacher console, the facility includes video and film viewing rooms and three audio-interfaced microcomputers. The Laboratory's audio and videotape collection, computer software, and other audio-visual learning aids directly support and/or supplement the curriculum requirements in foreign language, literature, and music.

Source: Language Laboratory.

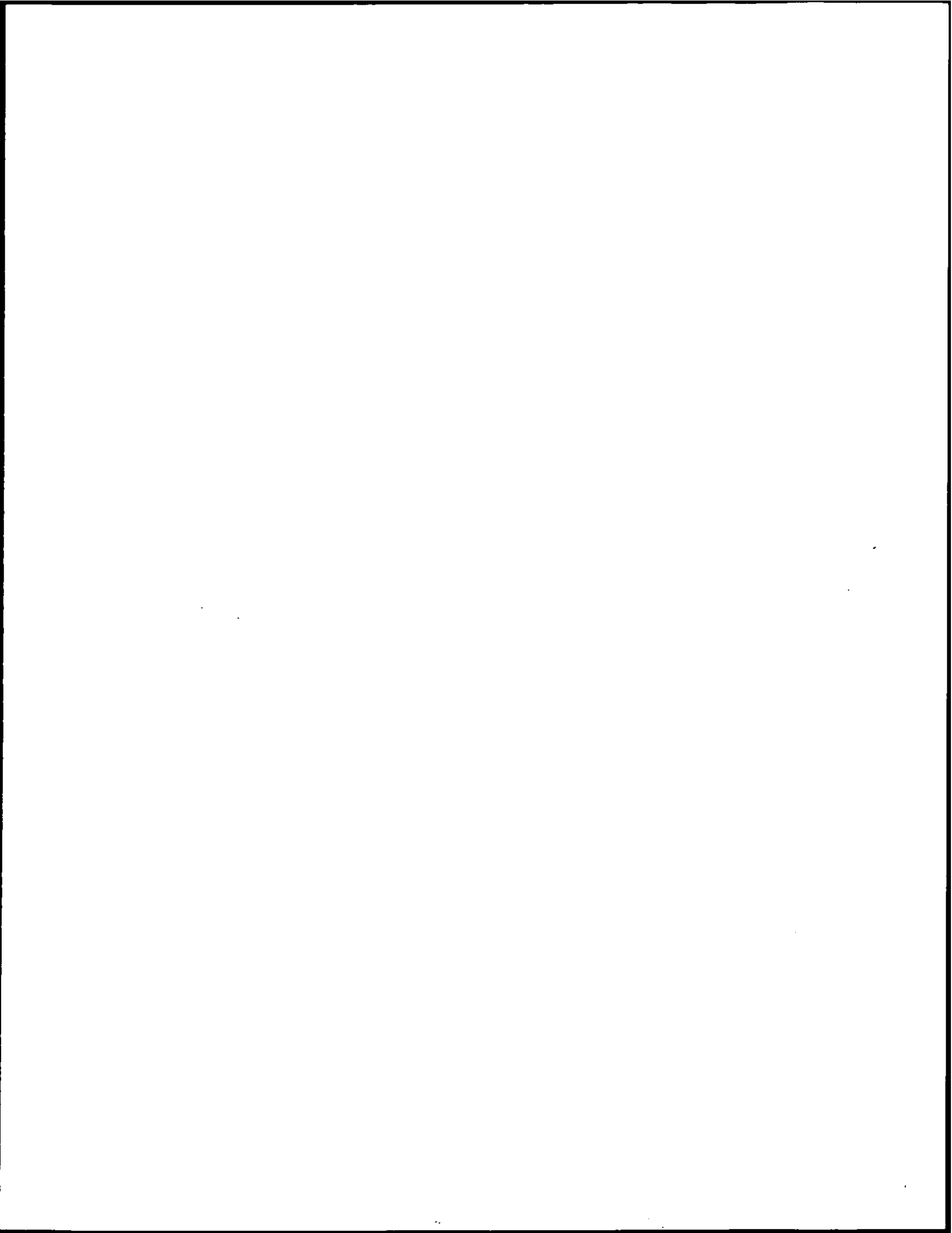

## **Athletics**



## THE SILVIO O. CONTE FORUM

This fall, Boston College proudly opened the most innovative and technologically advanced athletic and convocation center in the nation — the Silvio O. Conte Forum.

The Conte Forum includes a main arena which can accommodate 8,500 fans for basketball and 7,600 for hockey. The facility also houses a 950-seat basketball practice court, offices for the Athletic Association support staff, coaches' offices for virtually all of the University's 31 varsity sports, ticket sales and advanced computer technology to support that operation, film and conference areas, function rooms, practice and training areas, a state-of-the-art sports medicine area, equipment issue area, a 7,000-square foot weight training room, locker rooms, VIP viewing boxes, a concourse with concession and restrooms serving both the Forum and Alumni Stadium, and practice and storage rooms for the Boston College Band.

Attached to Alumni Stadium, the Conte Forum rises to the equivalent of six stories above field level. The east side of the new building also serves as a new upper deck grandstand for the football field.

The arena features two Sony Jumbotron instant replay screens and scoreboards — the first such technologically advanced systems to be installed in any collegiate arena in the nation.

Conte Forum is pre-wired for television broadcast of virtually any sport, lecture, musical or liturgical event. New lighting systems — both in the arena and Alumni Stadium — meet national network specifications.

To give perspective to the size of this magnificent 262,000 square-foot edifice, consider these facts: the structure of the building contains more than 5 million pounds of steel; more than 14.1 miles of piping was required for the rink refrigeration system; and, the outside of the building was finished with some 162,000 bricks.

The \$25-million Conte Forum was designed by the architectural firm of Sasaki Associates of Watertown,



Mass. Construction, which began in 1986, was by Richard White Sons of Auburndale, Mass.

\* \* \*

The Forum is named in the honor of U.S. Rep. Silvio O. Conte, one of the University's most esteemed and distinguished alumni. Rep. Conte's association with Boston College dates back to the 1940's when he attended its undergraduate and law schools — and includes the winning of a football letter in the 1945 season!

Conte received his law degree from Boston College in 1949, and a year later, the Pittsfield native was elected to the Massachusetts State Senate. In 1958, he was elected to the U.S. House of Representatives.

Upon entering Congress, Conte secured a seat on the House Appropriations Committee, and since 1979 has been its ranking minority member. He is also

ranking minority member of the Appropriations Subcommittees on Labor, Health and Human Services, and Education, holds seats on the Transportation and Legislative Branch Subcommittees and sits ex officio on all 10 other Appropriations Subcommittees.

In announcing the dedication, Boston College President J. Donald Monan, S.J. cited Conte's "unsurpassed interest in and dedication to the University." Calling Conte "a person of boundless energy, imagination and integrity." Fr. Monan added that the Congressman "has taken a leadership role in the broadest range of issues that affect national welfare: education, medical research, health care, labor, and environmental programs.

Fr. Monan concluded by saying that "Silvio Conte remains one of Congress' most warm and effective personalities, and an alumnus in whom Boston College takes special pride."



## THE YEAR IN REVIEW 1987-1988

### Sports Participation Levels

Sport	Men's	Women's
<b>Varsity</b>		
Baseball	35	—
Basketball	15	13
Cross Country	21	22
Fencing	—	8
Field Hockey	—	19
Football	115	—
Golf	25	13
Ice Hockey	30	—
Lacrosse	42	15
Sailing	20	22
Skiing	17	10
Soccer	21	21
Softball	—	20
Swimming/Diving	34	30
Tennis	11	10
Track — Indoor	71	49
Track — Outdoor	71	49
Volleyball	—	13
Waterpolo	18	—
Wrestling	19	—
<b>Total</b>	<b>565</b>	<b>314</b>
<b>Club Sports</b>		
Ice Hockey	—	18
Rugby	24	—
Volleyball	12	—
Waterpolo	—	23
<b>Total</b>	<b>36</b>	<b>41</b>

Source: Sports Information Office



## Intercollegiate Athletic Accomplishments

### Men's Baseball

Coach Eddie Pellagrini's 31st and final season at the Heights . . . Thanks for the memories, Eddie . . . Final record 15-16 . . . Most victories by an Eagle baseball team since 1977 . . . Nevertheless, failed to gain a BIG EAST Tournament berth . . . First baseman Lance Wallin hit .315 with a .449 slugging percentage . . . Outfielder Bryan McGourthy led BC with 29 runs scored . . . Sophomore hurler Tim Smith led a young pitching staff.

### Men's Basketball

Coach Jim O'Brien's second season at BC was far more impressive after an 11-18 rookie mark in 1986-87 . . . Final record 18-15, as well as a trip to the NIT Final Four . . . Dana Barros, A BIG EAST First Team selection, led the Conference in scoring with a 21.9 ppg average . . . Forward Steve Benton, a 6-5 junior, led the team in rebounding with 5.1 rpg . . . Most memorable moment: a stunning victory over Georgetown at Boston Garden on a Barros jumper at the buzzer.

### Women's Basketball

Pre-season projections had the Eagles finishing seventh in the BIG EAST . . . BC stunned the Conference with a 17-11 record and a third place finish . . . Senior Ann Odoy led the Eagles with 14.1 ppg and 5.3 apg . . . Odoy also became BC's all-time leading scorer and the first Boston College female athlete to be named to the BIG EAST All-Conference First Team.

### Women's Field Hockey

Final record 8-10, but eight of the losses were by only one goal . . . Sherren Granese's coaching debut was successful, as the Eagles improved on the 1986-87 season . . . Senior Shannon Murphy led BC in scoring.

### Men's Golf

Captured third place in the BIG EAST Tournament . . . Senior dominated unit produced a 10-4 record for coach Ed Carroll.

### Men's Hockey

Somewhat disappointing season for Len Ceglarski, the winningest coach in the history of college hockey . . . Final record 13-18-3 . . . Senior Dan Shea became BC's all-time assist leader with 124, and completed his career in fourth place on the Eagle scoring list . . . Ju-

nior goaltender David Littman was named to the ALL-HOCKEY EAST Second Team and finished third in the balloting for the prestigious Walter Brown Award.

### Women's Lacrosse

First year coach Sherren Granese's methods were received well by the women's lacrosse team, as they won three of their last four contests to finish at 6-6 . . . Most memorable win was a stunning upset of the University of New Hampshire, a team ranked in the top ten in the country most of the season.

### Men's Skiing

Second place finish in the Eastern Regionals and tenth at the U.S. Collegiate Skiing Championships . . . All-Eastern Collegiate Ski Conference selections: Matt Cunningham, John Davidson, and Tom Healy . . . Nine straight appearances at the U.S.C.S Championships for coach Bill Toof and the Eagles.

### Women's Skiing

Have qualified for the U.S.C.S. Championships seven straight seasons . . . Have finished second place at the Championships for the past two years . . . National Slalom title in 1987-88 . . . Monica Connell and Pam Mercer were All-American last season.

### Men's Soccer

Final record 4-12-3 . . . Disappointing season was highlighted by a third place finish in the Met Life Tournament and overtime triumphs over Providence and Miami, OH.

### Women's Soccer

Final record 7-6-2 . . . Numerous injuries hampered coach Susanna Kaplan's team . . . Senior Betsy Ready became an All-American for the fourth time in four years . . . Chris Garibaldi and Katie Connelly both earned All-Regional honors.

### Women's Softball

Final record 21-7, the finest mark of all BC teams this past season . . . ECAC Champions, BC softball's first title ever.

### Men's Swimming

Coach Tom Groden and the Eagles produced another fine season finishing with a final mark of 8-3.

**Men's Tennis**

First place in the BIG EAST Tournament . . . Eighth consecutive BIG EAST championship . . . Fourth place in the New Englands.

**Women's Tennis**

Final record 8-4 . . . Eagles led by senior Amy Richardson, Lisa Rosamilia, and Heidi Kunichka.

**Men's Track**

Indoor track and field placed second in the New Englands, third in the Greater Bostons, and 14th in the IC4As . . . Long jumper Ray Hawkins qualified for the Olympic Trials.

**Women's Track**

Reputation of excellence in New England continued last season with a second place finish in the Greater Bostons and a third place in the New Englands . . . Freshman Cardi Nichols became the first BC freshman to be named the BIG EAST Freshman Champion.

**Men's Wrestling**

Coach Rod Buttry's wrestling team produced the New England Heavyweight Champion — John Merklinger — and the New England Invitational Champion in the 190-pound class — Greg Pulskamp.

**Varsity Sports Records**

	1983-84 W-L-T	1984-85 W-L-T	1985-86 W-L-T	1986-87 W-L-T	1987-88 W-L-T
<b>Men's Records</b>					
Football	9-2	10-2	4-8	9-3	5-6
Basketball	18-12	20-11	13-15	11-18	18-15
Ice Hockey	26-13	28-15-2	26-13-3	31-8	13-18-3
Wrestling	9-6	8-8	8-12	8-7	6-7
Soccer	9-9-2	7-8-3	8-9-3	8-8-5	4-12-3
Lacrosse	6-8	6-8	2-14	3-10	3-11
Tennis	13-2	11-3	14-2	—*	—*
Baseball	7-17	12-22	14-23	13-21	15-16
Swimming	7-2	8-3	8-3	10-2	8-3
Golf	9-8	8-6	8-4	—*	10-4
<b>Women's Records</b>					
Basketball	11-16	19-9	16-13	17-12	17-11
Field Hockey	9-8-2	13-4-1	10-5-5	7-11-2	8-10
Swimming	7-2	7-4	8-2	9-3	8-3
Tennis	12-3	13-4	10-3	10-3	8-4
Volleyball	7-20	4-33	11-27	11-22	5-13
Lacrosse	7-8	7-8	6-7	6-5	6-6
Soccer	15-5	12-6-1	13-5-1	11-6-2	7-6-2
Softball	5-6	19-11	17-16	16-17	21-7

\* Team records are not available for these sports.  
Source: Sports Information Office

---

**Varsity Football Schedules**
**1988**

---

September 1	USC
September 10	Cincinnati
September 17	at Penn State
September 24	at TCU
October 1	Pittsburgh
October 15	Rutgers
October 22	at West Virginia
November 5	at Tennessee
November 12	Syracuse
November 19	Army (Dublin, Ireland)
November 26	at Temple

---

**1989**

---

September 9	Pittsburgh
September 16	at Rutgers
September 23	at Penn State
September 30	at Ohio State
October 14	Temple
October 21	Navy
October 28	West Virginia
November 4	at Syracuse
November 11	at Army
November 18	Louisville
November 25	at Georgia Tech

---

**1990**

---

September 8	at Pittsburgh
September 15	Ohio State
September 29	at Navy
October 6	Rutgers
October 13	Army
October 20	Penn State
October 27	at West Virginia
November 3	Syracuse
November 10	at Louisville
November 17	at Miami
November 24	Temple

---

**1991**

---

September 7	at Rutgers
September 14	Georgia Tech
September 21	at Michigan
September 28	at Penn State
October 12	Louisville
October 19	West Virginia
October 26	at Army
November 2	Pittsburgh
November 9	at Temple
November 16	at Syracuse
November 23	Miami

---

Source: Sports Information Office

### Varsity Hockey Schedule\*

1988-1989

October 28	at PROVIDENCE COLLEGE
November 1	<b>BOSTON UNIVERSITY</b>
November 4	at NORTHEASTERN UNIVERSITY
November 8	at UNIVERSITY OF LOWELL
November 12	at COLORADO COLLEGE
November 14	at UNIVERSITY OF DENVER
November 18	<b>UNIVERSITY OF NEW HAMPSHIRE</b>
November 22	<b>MICHIGAN POLYTECHNIC</b>
November 25	at HARVARD UNIVERSITY
November 28	<b>NORTHERN MICHIGAN UNIVERSITY</b>
December 2	<b>UNIVERSITY OF MICHIGAN</b>
December 5	<b>NORTHEASTERN UNIVERSITY</b>
December 9	<b>UNIVERSITY OF NEW HAMPSHIRE</b>
December 29-	**Yale University
December 30	**Miami University (Oh) or Ohio State University
January 3	at UNIVERSITY OF MAINE
January 5	<b>Notre Dame University</b>
January 7	at UNIVERSITY OF NORTH DAKOTA
January 9	<b>UNIVERSITY OF WISCONSIN</b>
January 13	<b>BOSTON UNIVERSITY</b>
January 20	<b>UNIVERSITY OF MINNESOTA</b>
January 23	<b>UNIVERSITY OF MINNESOTA — DULUTH</b>
January 27	at UNIVERSITY OF LOWELL
January 31	NORTHEASTERN UNIVERSITY
February 3	<b>UNIVERSITY OF LOWELL</b>
February 6	at BEANPOT VS. HARVARD UNIVERSITY
February 10	at PROVIDENCE COLLEGE
February 13	at Beanpot Final
February 17	<b>UNIVERSITY OF MAINE</b>
February 19	<b>UNIVERSITY OF MAINE</b>
February 21	<b>PROVIDENCE COLLEGE</b>
February 25	at <b>UNIVERSITY OF NEW HAMPSHIRE</b>
February 28	at BOSTON UNIVERSITY
March 4	Hockey East (Quarterfinals)
March 5	Hockey East (Quarterfinals)
March 10	Hockey East (Semi Finals)
March 11	Hockey East (Final)

\*Hockey East/WCHA games in caps

Home games in bold (All home games in Conte Forum)

\*\*Riverfront Invitational Tournament, Cincinnati, Ohio

Source: Sports Information Office

### Varsity Basketball Schedule\*

1988-1989

November 21	<b>Cibona (Yugos.) — exhibition</b>
November 26	<b>Harvard University</b>
November 29	at Dartmouth College (Leede Arena)
December 1	<b>University of New Hampshire</b>
December 3	<b>University of North Carolina — Wilmington</b>
December 6	<b>University of Maine</b>
December 7	<b>PROVIDENCE COLLEGE</b>
December 10	<b>Fairfield University</b>
December 12	at University of Maryland-Eastern Shore (Tawes Gymnasium)
December 17	at Holy Cross College (Hart Center)
December 29-	at Florida Tech Holiday Classic (U. Mass, Coastal Carolina, Florida Tech)
December 30	at <b>UNIVERSITY OF PITTSBURGH</b> (Fitzgerald Field House)
January 7	at <b>GEORGETOWN UNIVERSITY</b> (Capital Centre)
January 14	<b>UNIVERSITY OF PITTSBURGH</b>
January 17	<b>ST. JOHN'S UNIVERSITY</b>
January 21	at SYRACUSE UNIVERSITY (Carrier Dome)
January 24	at <b>SETON HALL UNIVERSITY</b> (Meadowlands)
January 28	<b>SETON HALL UNIVERSITY</b>
February 4	at VILLANOVA UNIVERSITY (duPont Pavilion)
February 7	at <b>UNIVERSITY OF CONNECTICUT</b> (Hartford Civic Center)
February 11	at Notre Dame University (Joyce Center)
February 14	<b>GEORGETOWN UNIVERSITY</b>
February 18	<b>UNIVERSITY OF CONNECTICUT</b>
February 22	<b>VILLANOVA UNIVERSITY</b>
February 25	at ST. JOHN'S UNIVERSITY (Alumni Hall)
February 27	<b>SYRACUSE UNIVERSITY</b>
March 2	at <b>PROVIDENCE COLLEGE</b> (Providence Civic Center)
March 4	at <b>BIG EAST</b> Tournament (Madison Square Garden)
March 9-	
March 12	

\*Big East games in caps.

Home games in bold (All home games in Conte Forum)

Source: Sports Information Office

## **General Information**



## Founder of Boston College

Rev. John McElroy, S.J.  
Pastor, Immaculate Conception Parish, Boston  
1861–1863

## Presidents of Boston College

1. John Bapst, S.J.	1863–1869
2. Robert W. Brady, S.J.	1869–1870
3. Robert Fulton, S.J.	1870–1880
4. Jeremiah O'Connor, S.J.	1880–1884
5. Edward V. Boursaud, S.J.	1884–1887
6. Thomas H. Stack, S.J.	1887
7. Nicholas Russo, S.J.	1887–1888
8. Robert Fulton, S.J.	1888–1891
9. Edward I. Devitt, S.J.	1891–1894
10. Timothy Brosnahan, S.J.	1894–1898
11. W. G. Read Mullan, S.J.	1898–1903
12. William F. Gannon, S.J.	1903–1907
13. Thomas I. Gasson, S.J.	1907–1914
14. Charles W. Lyons, S.J.	1914–1919
15. William Devlin, S.J.	1919–1925
16. James H. Dolan, S.J.	1925–1932
17. Louis J. Gallagher, S.J.	1932–1937
18. William J. McGarry, S.J.	1937–1939
19. William J. Murphy, S.J.	1939–1945
20. William L. Keleher, S.J.	1945–1951
21. Joseph R. N. Maxwell, S.J.	1951–1958
22. Michael P. Walsh, S.J.	1958–1968
23. W. Seavey Joyce, S.J.	1968–1972
24. J. Donald Monan, S.J.	1972–

Source: President's Office

## Honorary Degrees Awarded by Boston College 1952–1988

### 1952

Gregory Peter XV Cardinal Agagianian,  
LL.D. (January 14, 1952)  
James B. Connolly, Litt.D.  
James M. O'Neill, LL.D.  
Most Rev. Thomas F. Markham, LL.D.\*  
Rt. Rev. Thomas J. Riley, LL.D.  
James J. Ronan, LL.D.

### 1953

Dorothy L. Book, LL.D.  
Most Rev. James L. Connolly, LL.D.  
Clifford J. Laube, LL.D.  
Francis J. O'Halloran, A.M.  
Most Rev. Leonard J. Raymond, LL.D.\*  
Alex Ross, A.M.  
John C. H. Wu, LL.D.

### 1954

Edward H. Chamberlin, LL.D.  
John J. Hearne, LL.D.\*  
James W. Manary, Sc.D.  
Thomas A. Printon, LL.D.  
Ven. Bro. William Sheehan, C.F.X., LL.D.  
Most Rev. Christopher J. Weldon, LL.D.  
Louis de Wohl, Litt.D.  
William J. O'Keefe, LL.D. (November 21,  
1954)

### 1955

Fred J. Driscoll, LL.D.  
Christian A. Herter, LL.D.  
Edward A. Hogan, Jr., LL.D.\*  
Rear Adm. Bartholomew W. Hogan, Sc.D.  
John B. Hynes, LL.D.  
His Beatitude Maximus IV, LL.D. (August  
23, 1955)  
Valerian Cardinal Gracias, LL.D.  
Russel Kirk, Litt. D.  
Edward A. Sullivan, LL.D.

### 1956

Bartholomew A. Brickley, LL.D.  
Peter J. W. Debye, Sc.D.  
Most Rev. Frederick A. Donaghy, LL.D.  
John F. Kennedy, LL.D.\*  
John W. King, LL.D.  
Charles Munch, D.Mus.  
Edward F. Williams, LL.D.

\*Commencement Speaker

**1957**

Wallace E. Carroll, LL.D.  
 Arthur J. Kelly, LL.D.  
 Augustus C. Long, LL.D.\*  
 Adrian O'Keefe, LL.D.  
 Very Rev. Msgr. Patrick W. Skehan, LL.D.  
 Nils Y. Wessell, LL.D.

**1958**

Most Rev. Amleto G. Cicognani, LL.D. (April 21, 1958)  
 Carl J. Gilbert, LL.D.  
 Paul Horgan, Litt.D.  
 Barnaby C. Keeney, LL.D.\*  
 Henry M. Leen, LL.D.  
 Jacques Maritain, LL.D.  
 Raissa Maritain, LL.D.  
 Harold Marston Morse, D.Sc.  
 Rev. John B. Sheerin, C.S.P., LL.D.  
 Francis Cardinal Spellman, LL.D. (December 8, 1958)

**1959**

His Excellency Sean T. O'Kelly, LL.D. (March 22, 1959)  
 Ernest Henderson, LL.D.  
 Rev. John LaFarge, S.J., LL.D.  
 Henry Cabot Lodge, LL.D.  
 George Meany, LL.D.  
 Carlos P. Romulo, LL.D.\*  
 Helen C. White, Litt.D.

**1960**

Marian Anderson, D.Mus.  
 J. Peter Grace, LL.D.  
 Caryl P. Haskins, LL.D.  
 Robert F. Kennedy, LL.D.  
 Charles Malik, LL.D.\*  
 Most Rev. Russell J. McVinney, LL.D.  
 Samuel Eliot Morison, LL.D.  
 Rt. Rev. Matthew P. Stapleton, LL.D.  
 Rev. Henry M. Brock, S.J., D.Sc. (October 12, 1960)

**1961**

Allen W. Dulles, LL.D.  
 Anthony Julian, LL.D.  
 Robert D. Murphy, LL.D.\*  
 Louis R. Perini, LL.D.  
 Abraham Ribicoff, LL.D.  
 Rt. Rev. Robert J. Sennott, LL.D.  
 Edward Teller, LL.D.

**1962**

Detlev W. Bronk, D.Sc.\*  
 Ralph J. Bunche, LL.D.  
 Christopher J. Duncan, M.D., LL.D.  
 Sir Alec Guinness, D.F.A.  
 Rt. Rev. Francis J. Lally, Litt.D.  
 Ralph Lowell, LL.D.  
 Phyllis McGinley, Litt.D.  
 Perry G. Miller, Litt.D.

**1963**

Augustin Cardinal Bea, S.J., J.U.D. (March 26, 1963)  
 Rev. Edward B. Bunn, S.J., LL.D. (April 20, 1963)  
 Lady Barbara Ward Jackson, Litt.D. (April 20, 1963)  
 Nathan Marsh Pusey, L.H.D. (April 20, 1963)  
 Bruce Catton, Litt.D.  
 Anthony Joseph Celebrezze, LL.D.\*  
 Arthur Joseph Goldberg, LL.D.  
 John Jay McCloy, LL.D.  
 James Barrett Reston, LL.D.  
 Rt. Rev. John Joseph Ryan, L.H.D.  
 Jose Luis Sert, Litt.D.  
 Joseph Leo Sweeney, LL.D.  
 Robert Clifton Weaver, LL.D.  
 James Edwin Webb, D.Sc.

**1964**

John Coleman Bennett, LL.D.  
 Henri Maurice Peyre, LL.D.  
 Most Rev. Ernest John Primeau, LL.D.  
 Sidney R. Rabb, L.H.D.  
 Paul Anthony Samuelson, LL.D.  
 Rev. Joseph L. Shea, S.J., LL.D.  
 Robert Sargent Shriver, Jr., LL.D.\*  
 Mary Sullivan Stanton, LL.D.

**1965**

John P. Birmingham, LL.D.  
 Robert McAfee Brown, LL.D.  
 J. N. Douglas Bush, Litt.D.  
 Victor L. Butterfield, L.H.D.  
 John T. Connor, LL.D.  
 Edith Green, LL.D.  
 Rev. John Courtney Murray, S.J., L.H.D.\*  
 Rt. Rev. Lawrence J. Riley, LL.D.  
 Alan T. Waterman, D.Sc.

**1966**

Most Rev. John W. Comber, M.M., L.H.D.  
 Edward F. Gilday, L.H.D.  
 Edward M. Kennedy, LL.D.  
 Francis Keppel, LL.D.\*  
 Mother Eleanor M. O'Byrne, R.S.C.J., LL.D.  
 Stephen P. Mugar, LL.D.  
 Abram L. Sachar, L.H.D.  
 Rene Wellek, Litt.D.  
 George Wells Beadle, D.Sc. (November 12, 1966)  
 William Bosworth Castle, M.D., L.H.D. (November 12, 1966)  
 Donald Frederick Hornig, LL.D. (November 12, 1966)  
 James Alfred Van Allen, D.Sc. (November 12, 1966)

**1967**

Sarah Caldwell, Litt.D.  
 Richard Palmer Chapman, LL.D.  
 Very Rev. John Francis Fitzgerald, C.S.P., L.H.D.  
 John Kenneth Galbraith, LL.D.  
 John William Gardner, LL.D.\*  
 Everett Cherrington Hughes, LL.D.  
 John Anthony Volpe, LL.D.

**1968**

Kingman Brewster, Jr., LL.D.\*  
 Rev. Henri de Lubac, S.J., L.H.D.  
 Erwin N. Griswold, LL.D.  
 Rita P. Kelleher, D.Sc.  
 Most Rev. John J. McEleney, S.J., LL.D.  
 Cornelius W. Owens, LL.D.  
 James J. Shea, Sr., LL.D.  
 Roger J. Traynor, LL.D.

**1969**

R. Buckminster Fuller, D.F.A.\*  
 Katharine Graham, D.Journ.  
 Philip J. McNiff, L.H.D.  
 Talcott Parsons, D.S.S.  
 A. Philip Randolph, LL.D.  
 Henry Lee Shattuck, D.C.S.  
 Terence Cardinal Cooke, LL.D.

**1970**

James Edward Allen, Jr., D.Sc.Ed.  
 Rt. Rev. John Melville Burgess, LL.D.  
 Joan Ganz Cooney, D.Sc.Ed.  
 Sterling Dow, L.H.D.  
 Hartford Nelson Gunn, Jr., L.H.D.  
 Rev. Bernard Joseph Francis Lonergan, S.J., Hist.Phil.D.  
 Elliot Norton, L.H.D.  
 Perry Townsend Rathbone, D.F.A.  
 Earl Warren, D.Sc.L.\*



**1971**

Walter Jackson Bate, H.D.  
 Andrew Felton Brimmer, S.S.D.  
 Rev. Msgr. George William Casey, Litt.D.  
 Mircea Eliade, R.D.  
 Eli Goldston, LL.D.  
 Elma Lewis, D.F.A.  
 Michael Joseph Mansfield, LL.D.\*  
 William James McGill, S.S.D.  
 Most Rev. Humberto Sousa Medeiros, S.T.D.  
 Walter George Mueller, D.Sc.T.  
 Leverett Saltonstall, LL.D.

**1972**

Mary Ingraham Bunting, D.Sc.  
 Arthur Fiedler, D.Mus.  
 Northrop Frye, L.H.D.  
 John James Griffin, D.C.S.  
 Sir William Arthur Lewis, L.H.D.  
 Louis Martin Lyons, D.Journ.  
 Rev. John Anthony McCarthy, S.J., Litt.D.  
 Hildegard Elizabeth Peplau, D.N.S.  
 Adlai Ewing Stevenson, III, LL.D.\*  
 Walter Edward Washington, LL.D.

**1973**

A. J. Antoon, L.H.D.  
 Harold Bloom, L.H.D.  
 Fred J. Borch, D.B.A.  
 Vernon E. Jordan, Jr., LL.D.  
 John George Kemeny, D.Sc.\*  
 Rev. Daniel Linehan, S.J., D.Sc.  
 Thomas Philip O'Neill, Jr., LL.D.

**1974**

Soia Mentschikoff, LL.D.\*  
 Thomas L. Phillips, D.B.A.  
 Carl Thomas Rowan, L.H.D.  
 Thomas Paul Salmon, LL.D.  
 Sir Ronald Syme, L.H.D.  
 Henry Bradford Washburn, Jr., L.H.D.

**1975**

Melnea A. Cass, L.H.D.  
 Silvio O. Conte, LL.D.  
 John Thomas Dunlop, LL.D.  
 Rev. Francis J. Gilday, S.J., L.H.D.  
 Edward Lewis Hirsh, L.H.D.  
 Paul Ricoeur, L.H.D.\*  
 Vincent Charles Ziegler, D.B.A.

**Bicentennial Convocation****Sept. 28, 1975**

Thomas Joseph Galligan, Jr., D.B.A.  
 Oscar Handlin, L.H.D.  
 William J. Harrington, M.D. D.Sc.  
 Edward Hirsh Levi, LL.D.  
 Rev. Michael Patrick Walsh, S.J., L.H.D.  
 Mary Lou Williams, D.A.

**1976**

Abram Thurlow Collier, D.B.A.  
 John Hope Franklin, L.H.D.  
 Rev. Martin Patrick Harney, S.J., H.D.  
 Mildred Fay Jefferson, M.D., D.Sc.  
 Asa Smallidge Knowles, D.Sc.Ed.  
 Joseph Francis Maguire, LL.D.  
 Daniel Patrick Moynihan, LL.D.\*

**1977**

Rev. Raymond Edward Brown, Litt.D.\*  
 Gerhard D. Bleicken, LL.D.  
 Alice Bourneuf, D.Sc.  
 James F. McDonough, M.D., D.Sc.  
 Maria Talchief Paschen, D.A.  
 Michael Joseph Walsh, Litt.D.

**1978**

Bruno Bettelheim, Litt.D.  
 Rev. Charles F. Donovan, S.J., L.H.D.  
 Charles D. Ferris, LL.D.\*  
 Marvin E. Frankel, LL.D.  
 John William McDevitt, LL.D.  
 Leo Perlis, D.S.S.

**1979**

Dorothy Baker, D.S.S.  
 Edward Patrick Boland, LL.D.  
 George P. Donaldson, LL.D.  
 Richard Ellmann, L.H.D.  
 Robben W. Fleming, L.H.D.  
 Walter F. Mondale, LL.D.\*  
 David S. Nelson, LL.D.\*

**1980**

Germaine Bree, Litt.D.\*  
 Albert M. Folkard, L.H.D.  
 Edward J. King, D. Pub. Admn.  
 Joseph Cardinal Malula, LL.D.  
 Bernard J. O'Keefe, D.E.Sc.  
 Kevin H. White, LL.D.

**1981**

Tomás Cardinal Ó Fiaich, Litt.D. (October, 1981)  
 Rev. Joseph Delphis Gauthier, S.J., L.H.D.  
 Margaret M. Heckler, LL.D.  
 Rose Fitzgerald Kennedy, L.H.D.  
 Donald F. McHenry, LL.D.  
 Joseph Harry Silverstein, D.A.  
 Paul Donovan Sullivan, D.S.S.  
 Thomas P. O'Neill, Jr., The Ignatius Medal\*

**1982**

Rev. Robert I. Burns, S.J., L.H.D.  
 George Bush, LL.D.\*  
 Robert A. Charpie, D.Sc.  
 Josephine L. Taylor, D.Sc.Ed.

**1983**

Maya Angelou, L.H.D.  
 Virginia A. Henderson, D.N.S.  
 Joseph McKenney, D.Ed.  
 Vincent T. O'Keefe, S.J., L.H.D. (March, 1983)  
 Bruce J. Ritter, O.F.M., D.S.S.\*  
 An Wang, LL.D.

**1984**

Leon Higginbotham, LL.D.  
 Richard Hill, D.B.A.  
 Most Rev. Bernard F. Law, S.T.D.\*  
 Robert Merrifield, D.Sc.  
 Muriel Sutherland Snowden, D.S.S.  
 Otto Phillip Snowden, D.S.S.

**1985**

Rev. Frederick Joseph Adelman, S.J., L.H.D.  
 Lena Frances Edwards, D.Sc.  
 Rev. J. Bryan Hehir, LL.D.  
 Agnes Mongan, D.F.A.  
 Anthony John Francis O'Reilly, D.B.A. (March, 1985)  
 Andrew J. Young, LL.D.\*  
 Edward Zigler, L.H.D.

**1986**

Corazon C. Aquino, The Ignatius Medal  
(September, 1986)  
Guido Calabresi, LL.D.  
Jacques d'Ambrose, D.F.A.  
Annie Dillard, L.H.D.  
Lionel B. Richie, Jr., D.Mus.  
Francis C. Rooney, Jr., D.B.A.  
Jaime Cardinal Sin, S.T.D.\*

**1987**

Josephine A. Dolan, D.N.S.  
Garret FitzGerald, LL.D.  
Walter E. Massey, D.Sc.  
John G. McElwee, LL.D.  
Rev. Francis W. Sweeney, S.J., L.H.D.  
Vernon A. Walters, LL.D.\*

**1988**

His Grace, Samuel E. Carter, S.J., S.T.D.\*  
Esmé Valerie Eliot, Litt.D.  
Hans-Georg Gadamer, L.H.D.  
Robert Francis O'Malley, D.Sc.  
Richard Alan Smith, LL.D.  
Paul A. Volcker, LL.D.

\*Commencement Speaker  
Source: President's Office

**Types of Degrees Conferred at Boston College**

Bachelor of Arts (A.B.)  
Bachelor of Science (B.S.)  
Master of Arts (M.A.)  
Master of Arts in Teaching (M.A.T.)  
Master of Business Administration (M.B.A.)  
Master of Education (M.Ed.)  
Master of Science (M.S.)  
Master of Science in Teaching (M.S.T.)  
Master of Social Work (M.S.W.)  
Certificate of Advanced Educational Specialization (C.A.E.S.)  
Doctor of Philosophy (Ph.D.)  
Doctor of Law (J.D.)  
Doctor of Education (D.Ed.)  
Doctor of Social Work (D.S.W.)

**Honorary Degrees Granted by Boston College**

D.A.	Doctor of Arts
D.B.A.	Doctor of Business Administration
D.C.S.	Doctor of Commercial Science
D.E.Sc.	Doctor of Engineering Science
D.F.A.	Doctor of Fine Arts
D.Journ.	Doctor of Journalism
D.Mus.	Doctor of Music
D.N.S.	Doctor of Nursing Science
D.Pub.Adm.	Doctor of Public Administration
D.Sc.	Doctor of Science
D.Sc.Ed.	Doctor of Science in Education
D.Sc.L.	Doctor of the Science of Law
D.Sc.T.	Doctor of the Science of Theology
D.S.S.	Doctor of Social Science
H.D.	Doctor of History
Hist.Phil.D.	Doctor of History in Philosophy
J.U.D.	Doctor of Civil and Canon Laws
L.H.D.	Doctor of Humane Letters
LL.D.	Doctor of Laws
Litt.D.	Doctor of Letters, Doctor of Literature
R.D.	Doctor of Religion
S.T.D.	Doctor of Sacred Theology
Sc.D.	Doctor of Science

Source: Commencement Programs, 1952-1988

## Association Memberships\*

American Association of Colleges of Nursing  
 American Association of College Registrars and Admissions Officers  
 American Association of Colleges for Teacher Education  
 American Association of Comparative Law  
 American Association for Higher Education  
 American Association of University Women  
 American Council on Education  
 American Educational Research Association  
 American Public Welfare Association  
 Association of American Colleges  
 Association of Catholic Colleges and Universities  
 Association of Collegiate Schools of Planning  
 Association for Continuing Higher Education  
 Association of Independent Colleges and Universities in Massachusetts  
 Association for Institutional Research  
 Association of Jesuit Colleges and Universities  
 Association of Urban Universities  
 Boston Library Consortium  
 Boston Theological Institute  
 The College Board  
 Council for Advancement and Support of Education  
 Council for Exceptional Children  
 Council of Graduate Schools  
 Council on Social Work Education  
 International Association of Schools of Social Work  
 International Association of Universities  
 International Federation of Catholic Universities  
 Jesuit Student Personnel Association  
 National Association of Catholic Charities  
 National Association of College Admissions Counselors  
 National Association of College and University Business Officers  
 National Association of Independent Colleges and Universities  
 National Association of Student Financial Aid Administrators  
 National Association of Student Personnel Administrators  
 National Association of Deans and Directors of Schools of Social Work  
 National League for Nursing

New England Educational Research Organization  
 New England Organization for Nursing  
 North American Association of Summer Sessions  
 Northeastern Association of Graduate Schools  
 Alpha Sigma Nu\*\*  
 Order of the Coif\*\*  
 Phi Beta Kappa\*\*

\*The above listing is meant only to be representative of the major types of memberships to which the University belongs.

\*\*A complete listing of honor societies to which the University belongs may be found in the University Student Guide.

Source: Deans' Offices

## Accrediting Agencies

American Assembly of Collegiate Schools of Business  
 American Bar Association  
 American Chemical Society  
 American Psychological Association  
 Association of American Law Schools  
 Council on Social Work Education  
 Interstate Certification Compact  
 National Council of Accreditation of Teacher Education  
 National League for Nursing  
 New England Association of Schools and Colleges

## Academic Department Locations

Accounting Department	Fulton 400
Arts and Sciences	Gasson 103
Biology Department	Higgins 321
Chemistry Department	Devlin 223
Classical Studies Department	Carney 122
Computer Sciences Department	Fulton 423
Counseling Psychology	McGuinn 315
Counselors:	
Arts and Sciences	Gasson 108
Education	Campion 301
Management	Fulton 201
Nursing	Campion 301
Curriculum, Instruction and Administration	Campion 106
Economics Department	Carney 131
Education	Campion 100
Educational Foundations	Campion 200
English Department	Carney 449
Evening College	Fulton 314
Finance Department	Fulton 312
Fine Arts Department	Barry Pavilion 216, Newton Campus
General Management Program	Fulton 306
Geology and Geophysics Department	Devlin 209
Germanic Studies Department	Carney 325
Graduate Arts and Sciences	McGuinn 221
History Department	Carney 115
Honors Program:	
Arts and Sciences	Gasson 111
Education	Campion 319
Management	Fulton 301
Language Laboratory	Lyons 313
Law School	Stuart Hall, Newton Campus
Law Department	Fulton 403
Management Center	Fulton 202
Marketing Department	Fulton 301
Mathematics Department	Carney 318
Music Program	St. Mary's House, Newton Campus
Nursing	Cushing 202
Operations and Strategic Management Department	Fulton 214
Organizational Studies Program	Fulton 214
Philosophy Department	Carney 251
Physics Department	Higgins 355
Political Science Department	McGuinn 201
Psychology Department	McGuinn 301
Religious Education and Pastoral Ministry, Institute of	31 Lawrence Avenue
Romance Languages and Literatures Department	Lyons 304
Slavic and Eastern Languages Department	Carney 235
Social Work Graduate School	McGuinn 131
Sociology Department	McGuinn 426
Special Education and Rehabilitation	McGuinn B29
Speech Communication and Theater	Lyons L215
Summer Session	Fulton 314
Theology Department	Carney 418

## Academic Calendar 1988-1989

### First Semester

September 3-6	Saturday-Tuesday: Freshman and Transfer Orientation and Advisement
September 6	Tuesday: Registration for students not pre-registered
September 7	Wednesday: Classes begin
September 7	Wednesday: Faculty Convocation
October 10	Monday: Celebration of Columbus Day — No Classes
November 11	Friday: Veterans Day — No Classes
November 23-25	Wednesday-Friday: Thanksgiving holidays
December 12-13	Monday and Tuesday: Study Days — No classes for undergraduate day students
December 14-21	Wednesday-Wednesday noon: Term examinations

### Second Semester

January 16-17	Monday and Tuesday: Freshman and Transfer Orientation and Advisement
January 17	Tuesday: Registration for students not pre-registered
January 18	Wednesday: Classes begin
February 20	Monday: Celebration of Washington's Birthday — No Classes
February 27-March 3	Monday-Friday: Spring vacation
March 24-27	Good Friday-Easter Monday: Easter Recess
April 17	Monday: Celebration of Patriot's Day — No Classes
May 2-3	Tuesday and Wednesday: Study Days — No classes for undergraduate day students
May 4-11	Thursday-Thursday noon: Term examinations
May 22	Monday: Commencement

## 1989-1990

### First Semester

September 2-5	Saturday-Tuesday: Freshman and Transfer Orientation and Advisement
September 5	Tuesday: Registration for students not pre-registered
September 6	Wednesday: Classes begin
September 6	Wednesday: Faculty Convocation
October 9	Monday: Celebration of Columbus Day — No Classes
November 22-24	Wednesday-Friday: Thanksgiving holidays
December 12-13	Tuesday and Wednesday: Study Days — No classes for undergraduate day students only
December 14-21	Thursday-Thursday noon: Term examinations

### Second Semester

January 15-16	Monday and Tuesday: Freshman and Transfer Orientation and Advisement
January 16	Tuesday: Registration for students not pre-registered
January 17	Wednesday: Classes begin
February 19	Monday: Celebration of Washington's Birthday — No Classes
March 5-March 9	Monday-Friday: Spring vacation
April 12-13	Holy Thursday-Good Friday: Easter Weekend
April 16	Monday: Celebration of Patriot's Day — No Classes
May 1-2	Tuesday and Wednesday: Study Days — No classes for undergraduate day students only
May 3-10	Thursday-Thursday noon: Term examinations
May 21	Monday: Commencement

Source: Office of the Academic Vice President

## Sources

Academic Vice President  
 Admissions/Enrollment Management Research  
 Alumni Association  
 Buildings and Grounds  
 Bureau of Conferences  
 Controller's Office  
 Deans' Offices  
 Development Office  
 Dining Department  
 Financial Aid Office  
 Office of Financial Vice President and Treasurer  
 Health Services Office  
 Housing Office  
 Human Resources Office  
 Language Laboratory  
 President's Office  
 Registrar  
 Research Administration  
 Space Planning and Utilization  
 Sports Information Office  
 Office of the Dean for Student Development  
 Summer Session Office  
 University Counseling Services  
 University Librarian  
 Information Services, University Relations

N.B. Sources are responsible for the accuracy and completeness of data submitted for publication.

### Photos Credits:

Pages 2, 4, 7, 43, 53, 63, 79 and 87  
 Pages 21, 71 and 80  
 Page 81

Lee Pellegrini  
 Gary Gilbert  
 Chris Lauber

## Fact Book Index

- Academic Calendars, 94  
 Academic Deans, 12  
 Academic Department Locations, 93  
 Accrediting Agencies, 92  
 Administration and Faculty, 7-19  
 Administrators, University, 13  
 Alumni, 43-50  
 Alumni Association Board of Directors, 44  
 Alumni Awards, 44  
 Alumni by Primary School, Gender and Class, 46-47  
 Alumni Clubs, 44  
 Alumni Donors by Primary School and Class, 48-49  
 Alumni, Comparative Regional Analysis, 45  
 Alumni, Geographic Analysis by State, 45  
 Applications, Acceptances and Enrollment, Freshmen, 22  
 Applications, Acceptances and Enrollment, Transfer Students, 24  
 Archives, 76  
 Association Memberships, 92  
 Athletics, 79-85  
  
 Board of Trustee Membership, 9  
 Boston College Profile, 5  
 Boston College Properties, 56  
 Boston College, A Brief History, 3  
 Building Use, Summary, 59  
 Buildings, Boston College, 54-55  
 Buildings and Grounds (See Physical Plant)  
  
 Campus Maps, 96-97  
 Chairmen and Chairwomen, Department, 12  
 Chart of Administration, 8  
 Classrooms, 59  
 Conte Forum, 80  
 Contract and Grants, 66-68  
 Counseling Services, 41  
  
 Deans, Academic, 12  
 Degrees Conferred at Boston College, Types, 91  
 Degrees Conferred, Undergraduate, 35-37  
 Degrees Conferred, Undergraduate and Graduate, 38  
 Department Chairmen and Chairwomen, 12  
 Development Office Annual Report, 50  
 Dining Facilities, 58  
 Donors by Giving Club, 50  
 Dormitories (See Residence Halls)  
  
 Enrollment, Evening College, 30  
 Enrollment, Full-Time Equivalent, 29  
 Enrollment, Full-Time Freshmen by Year and Gender, 22  
 Enrollment, Graduate and Undergraduate, Full- and Part-Time, 25  
 Enrollment, Graduate by School, 26  
 Enrollment, Graduate, by Degree Program and Discipline, 27  
 Enrollment, Minority Students, 34  
  
 Enrollment, Summer Session, 29  
 Enrollment, Transfer Students, 24  
 Enrollment, Transfer Students by Previous Institution and Gender, 24  
 Enrollment, Undergraduate and Graduate by Gender, 28  
 Enrollment, Undergraduate by School, 26  
 Enrollment, Undergraduate Day and Evening and Graduate, 25  
 Enrollment, Veterans, 34  
 Evening College Enrollment, 30  
  
 Facility Capacities, 57  
 Faculty, Administration and, 7-19  
 Faculty, Average Compensation by Rank, 19  
 Faculty, by Highest Earned Degree and Rank, 17  
 Faculty, by Highest Earned Degree and Gender, 17  
 Faculty, by Rank and Gender, 17  
 Faculty, by School and Rank, 15  
 Faculty, by School and Gender, 16  
 Faculty, by School and Tenure Status, 16  
 Faculty, Full-Time Equivalent by School, 15  
 Faculty, Full-Time, Teaching Assistants, Teaching Fellows, 18  
 Finance, 63-69  
 Financial Aid, Undergraduate and Graduate, 39  
 Financial Operations, Highlights, 64  
 Foreign Student and Scholar Statistics, 32-33  
 Foreword, 1  
 Founder of Boston College, 88  
 Freshmen Applications, Acceptances and Enrollment, 22  
 Freshmen Enrollment Profile, 22  
 Freshmen, Full-Time, Enrollment by Year and Gender, 22  
 Freshmen, Geographic Distribution, 23  
 Full-Time Equivalent Enrollment, 29  
  
 General Information, 87-94  
 Geographic Distribution of Students, Graduate and Undergraduate, 31  
 Geographic Distribution, Freshmen, 23  
 Gifts to the University, 50  
 Graduate Enrollment by Degree Program and Discipline, 27  
 Graduate Enrollment by School, 26  
 Graduate Enrollment by Gender, 28  
 Graduate Enrollment, Full- and Part-Time, 25  
  
 Health Services, 40  
 History, Boston College, 3  
 Honorary Degrees Awarded, 88-91  
 Honorary Degrees Granted, 91  
  
 Infirmary, 40  
 International Student and Scholar Statistics, 32-33  
 Language Laboratory, 76  
  
 Libraries, 71-76  
 Library Circulation Statistics, 72  
 Library Expenditures, 72  
 Library Holdings, 72  
 Library Special Collections, 74  
  
 Maps, Campus, 96-97  
 Minority Student Enrollment, 34  
  
 Officers of the University, 11  
 Offices, 58  
 Organization Chart, Administration, 8  
  
 Personnel, Professional, Administrative and Support Staff, 14  
 Physical Plant, 53-61  
 Presidents of Boston College, 88  
 Professional, Administrative, and Support Staff Personnel, 14  
 Profile, Boston College, 5  
 Properties, Boston College, 56  
  
 Residence Hall Capacities, 60  
  
 SAT Averages by Class, Freshmen Enrollees, 22  
 Sources of Fact Book Information, 94  
 Special Collections, 74  
 Sports Participation Levels, 81  
 Sports Records, 83  
 Sports Schedules, 84-85  
 Students, 21-41  
 Summer Session Enrollment, 29  
  
 Teaching Fellows, Full-Time Faculty, Teaching Assistants, 18  
 Transfer Students, Applications, Acceptances and Enrollment, 24  
 Transfer Students, Enrollment by Previous Institution and Gender, 24  
 Trustee Associate Membership, 10  
 Trustee Membership, Board of, 9  
 Trustees of Boston College, 8  
 Tuition and Fees, 65  
  
 Undergraduate and Graduate Degrees Conferred, 38  
 Undergraduate and Graduate Financial Aid, 39  
 Undergraduate Degrees Conferred, 35-37  
 Undergraduate Enrollment by School, 26  
 Undergraduate Enrollment by Gender, 28  
 Undergraduate Enrollment, Full- and Part-time, 25  
 University Administrators, 13  
 University Archives, 76  
 University Counseling Services, 41  
  
 Veterans Enrolled at Boston College, 34

# BOSTON COLLEGE CHESTNUT HILL CAMPUS

